

WEATHER

	Min.	Max.	Precip.
Thursday, Feb. 23	25	31	0.01
Friday, Feb. 24	27	31	0.04
Saturday, Feb. 25	26	34	0.12
Sunday, Feb. 26	27	34	0.12
Monday, Feb. 27	27	34	0.12
Tuesday, Feb. 28	27	34	0.12
Wednesday, March 1	27	34	0.12

ONE HUNDRED-EIGHTH YEAR—No. 38

14 Pages This Week

Plus 4-Page Supplement

CHELSEA, MICHIGAN, THURSDAY, MARCH 2, 1978

15c per copy

SUBSCRIPTION: \$6.00 PER YEAR

The Chelsea Standard

QUOTE

"Anglo-Saxon civilization has taught the individual to protect his own rights. American civilization will teach him to respect the rights of others."
—William Jennings Bryan.

School Millage Election Slated Next Monday

Voters in the Chelsea School District will go to the polls Monday, March 6, to determine the fate of the Chelsea Board of Education's request for a three-year renewal of the 3.8-mill school tax hike passed by district voters last August.

"Because the increase was for a period of only one year, it will expire upon completion of the current school term.

If passed, the millage renewal will allow the district to continue operations at their current level.

"We're confident that with a renewal of the 3.8 mills, we will be able to maintain the existing quality of both our academic and extra-curricular programs," Chelsea School Board President Robert Daniels said.

Voting will be from 7 a.m. to 8 p.m. Monday in the Beach Middle School large group instruction room.

Burglary Suspects Nabbed By Police After Bridges B&E

Three burglary suspects temporarily staying in the Dundee and Manchester areas were apprehended in a joint effort by Chelsea Police and the Washtenaw County Sheriff's Department early Tuesday after a tracking dog led officers to a local church where two of the three suspects were hiding.

Arrested were Jean Dahn of Dundee, Walter Little, 31, also of Dundee, and his brother, Albert, 33, of Manchester. All listed Goshen, Ind., as their place of permanent residence.

According to police reports, two Chelsea officers, Sgt. Lenard McDougall and Ptl. David Peebles, were on routine patrol at about 3:40 a.m. Tuesday when they noticed a suspicious-looking vehicle parked in the A&W lot, 1555 Chelsea-Manchester Rd.

As the two pulled in to investigate, they spotted two men outside Lloyd Bridges Chevrolet and Traveland, 1603 S. Main St., who appeared in the process of looting the dealership. At the same time, the two suspects saw the officers' patrol car and immediately fled on foot.

Ptl. Peebles took off in pursuit of the suspects, but lost their trail after the duo entered a woods behind the dealership. Meanwhile, Sgt. McDougall stayed with the driver of the suspicious vehicle, Jean Dahn, and called the Sheriff's department for assistance.

Within minutes, Sheriff's Detective Paul Wade and Deputy Dennis Smith appeared at the scene to aid Ptl. Peebles in a continuation of his search. Deputy Smith brought along his dog, Hans, a 1½-year-old German Shepherd, specially trained for tracking by the Sheriff's Department.

Hans led the three officers, who were later joined by Sheriff's Deputies Finley McCormick, Raymond Zakrzewski, William Maloney, and Dennis Hines, as well as Officer Steele from the Manchester Police Department, through waist-deep snow to St. Paul United Church of Christ, 14600 Old US-12.

Police said the church had been broken into. At about 5:30 a.m., the dog discovered the two suspects hiding above duct work in the church.

(Continued on page five)

Cagers Trounced By Dexter in Final Game

After squeezing out a two-point victory over conference champion Saline in overtime play, and winning three consecutive games prior to their encounter with Dexter last Friday, Chelsea's varsity cagers suddenly found themselves whacked from their lofty perch by a 52-69 loss to the Dreadnaughts in their last regular game of the season.

"We played poorly," was the one-liner delivered by Chelsea Coach Robin Raymond following the week-end game.

Chelsea was hurt by the fact that one of its leading scorers, Marc Feeney had the flu the day of the contest and consequently failed to net any points.

And a second key to the loss was Chelsea's meager 10 for 19 from the free throw line. Dexter was 21 for 26.

A precision-mounted attack by the Dreadnaughts kept them in control of the entire game. As Dexter kept increasing the lead, from 21-12 in the first quarter, to 30-22 at half-time, and eventually to 51-40 at the end of three, Chelsea was forced to play catch-up.

"It was a long night and a hard game because we knew regardless of the outcome, we were to play Dexter Monday in the opening game of the season."

(Continued on page four)



QUALIFY FOR STATE FINALS: These members of Chelsea's Future Farmers of America parliamentary procedure team took championship honors in their division while competing in the 1978 Regional FFA Leadership Contests in Tecumseh last Thursday. As a result of the win, the team will advance to the State Finals to be held March 22 at Michigan State University. This was the fourth consecutive year Chelsea has emerged as parliamentary procedure division champion while competing at the regional level. Seated in the front row, from left, are Michelle Napier, secretary; Becky Bollinger, chairman; and Cindy Welshans, vice-chairman. Standing in the back row, from left, are Brian Koepele, Shelly Hatt, Kent Bollinger and Mark Lesser. Chelsea FFA advisor is Dave Nicewicz.

Kiwanians To Assist in Tax Refunds

Chelsea Kiwanis Club will provide free assistance to area senior citizens seeking help in completing their 1977 property tax refund claims.

A meeting for this purpose has been scheduled for Monday, March 6, 7:45 p.m., in the Chelsea Community Hospital cafeteria.

Most renters and homeowners over age 65 are eligible for a tax refund. Renters must know the total amount of rent paid during the past year, while homeowners are instructed to bring their 1977 property tax statement.

Information as to the amount of insurance premiums paid by accident policies during 1977 will also increase tax refunds this year.

For further information, call 475-1502.

Richard Glasson Tops Field in Cribbage Tourney

After four long nights of play in the Chelsea Jaycee Auxiliary's annual Cribbage Tournament, Richard Glasson emerged from the 26-member field of contestants Monday evening to nail down the championship title.

(Continued on page three)

FFA Parliamentary Procedure Team Captures Regional Crown

Chelsea's Future Farmers of America (FFA) parliamentary procedure team took top honors at the FFA Regional Leadership Contests in Tecumseh last Thursday to make it the fourth consecutive year Chelsea has won the division championship at the regional level.

District winners from Pittsford and Onsted joined Chelsea at the regional in competition for one of eight berths on the squad that will now travel to the State Finals to be held at the Ericson Kiva on the Michigan State University campus March 22.

The State Finals will be open to the public and have been scheduled in conjunction with Farmer's Week and the State FFA Convention.

Members of Chelsea's parliamentary procedure team are Becky Bollinger, chairman; Cindy Welshans, vice-chairman; Michelle Napier, secretary; and Shelly Hatt, Mark Lesser, Kent Bollinger and Brian Koepele.

Chelsea's demonstration team, composed of Debbie Harrison and Candy Schirmacher, won a third-place silver award at the regional for an entry entitled, "Equine Extremities—Diseases and Cures."

In public speaking, a third regional Leadership Contest category Chelsea entered after winning the division title at the district level, Victor Verchereau won a third-place gold award for his speech on "Food, the Future, and America."

Beach Swimmers Win Mason Tournament

Chelsea's junior high swimming team distinguished itself as one of the top junior high teams in the state last week-end by winning the Mason Junior High School Invitational Tournament.

"This tournament is traditionally one of the best in the state with most of the prominent teams in southeastern Michigan attending, and to win it truly distinguishes that team as one of the best in the state," Chelsea Coach Jim Tallman said.

To win, Chelsea had to defeat such notable area teams as Adrian, Milah, Monroe, and Willow Run, to name only a few.

"The secret to Chelsea's success Saturday was, as it has been all season long, not just the outstanding performances by a few of its top swimmers, but tremendous efforts by every member of the team," Coach Tallman added.

This fact was evident Saturday when nearly everyone on the team finished in the top 12 of his or her event to score points for their team. Often this meant outdoing 30 or 40 other swimmers from other schools.

Winning firsts for Chelsea were members of the 200-yd. medley relay team, John Robbins, Dave Nicola, Kirk Hawks and Dave Mason; Kristin Thomas in the 200-yd. freestyle; John Robbins in the 100-yd. backstroke; and Dave Nicola in the 100-yd. breaststroke.

Others placing for Chelsea were Dave Cooley, Kathy Degener, Amy Hume and Nancy Hastings, 9th in the medley relay; Sean Oxner, 4th in the 200-yd. freestyle and 5th in the 100-yd. free; John Robbins, 5th in the individual medley; Dave Nicola, 2nd in the 50-yd. freestyle; Dave Mason, 3rd in diving and 3rd in the butterfly; Craig Wirtz, 4th in diving and 6th in the breaststroke; Brent Martin, 8th in the 200-yd. freestyle and 11th in the 100-yd. freestyle; Amy Hume, 10th in the individual medley; Kirk Hawks, 5th in the butterfly and 10th in the individual medley.

(Continued on page six)

Cagers Win First District Tourney Game

It's been a history-making year that has yet to end for Chelsea's varsity basketball squad which Monday won its first district tournament game in eight years with a 64-60 decision over Dexter.

With neither team holding more than a five-point margin at any point in the game, and with the lead changing hands on only eight occasions, it was simply "our good fortune to be on top when the contest ended," Chelsea Coach Robin Raymond said.

But fortune got some down-to-earth assistance from the Bulldogs themselves when Jesse Coburn hit a 10-foot shot from the baseline to score with less than 1½ minutes left in the game and break a 58-58 tie.

Marc Feeney was fouled on Chelsea's next possession and went up to the free throw line to move the score up to 62-58 in favor of his team, only to have Dexter come right back and narrow the gap to 60-62 behind the Bulldogs.

That's where the game remained until the final five seconds when Dexter had a chance to even the score at 62-62. However, Jeff Krull's four-foot underhand layup bounced off the rim and Feeney was again fouled in the scurry for the rebound.

He hit two in a row amid the screams of jubilant fans, Dexter made a desperation inbound pass as the buzzer sounded, and Chelsea emerged from battle with the triumph.

It was a perfectly executed game for the Bulldogs who had been trampled by the Dreadnaughts in two previous meetings, 70-49, and 69-52. The last of those two came Friday night.

Chelsea opted for patience in the tournament encounter, so rather than rushing the basket, the Bulldogs worked the ball around to the open man.

"Our shot selection was our best of the year," Coach Raymond reported.

With Dexter playing a zone defense throughout the game, another key to Chelsea's win was the excellent penetration of that defense by the Bulldog guards.

But the biggest factor in Chelsea's favor was its outstanding rebounding performance. The Bulldogs hauled down 35, while Dexter managed only 28.

(Continued on page three)

Rehearsals in Progress for CHS Musical

Rehearsals for "Bye, Bye Birdie," Chelsea High school's spring musical production, are now underway in the high school auditorium with both cast and crew keeping a wary eye on the mid-March opening night date.

Cast in the title role of "Birdie," an Elvis-like songbird, is Bart Bauer. It's his imminent induction into military service that sets the plot in motion.

Todd Wurster will play the part of Albert, the Army-bound minister's manager who is desolate at the thought of losing his meal ticket until his secretary, Rose, to be played by Sally Vaught, comes up with an idea for a publicity stunt.

Though she won't be singing her way across the stage, Julie Prohaska, cast as Mae Peterson, will have the show's main comic assignment—that of the theatrical manager's possessive mother who resorts to some hilarious tricks to keep her 33-year-old little boy from rushing into a marriage with his secretary. Mama Peterson has been able to delay the marriage for eight years as the musical opens.

In "Bye, Bye Birdie," phrases like "What's the word, Hummingbird?" "What's the tale, Nightingale?" and "What's the story, Morning Glory?" come up in a song that amounts to the younger generation asking the age-old question, "What's new?" Composed by Charles Strouse and Lee Adams, the song is called "The Telephone Hour" and portrays a bevy of teen-agers tunelessly telephoning each other from their respective homes.

Among the other outstanding songs to be performed during the musical is "How Lovely To Be A Woman," by a teen-age Kim (Tracy Cattell) while she is pulling on Argyle socks and zipping up her jeans.

There is also the cheerful "Put On A Happy Face," a sarcastic anthem to Ed Sullivan entitled "Hymn for A Sunday Evening," a lilting soft-shoe number that asks "What Did I Ever See In Him," and a hilarious take-off on every castanet-accented ditty that ever was in the form of "Spanish Rose."

The musical will be presented to the public March 16-18, 8 p.m., in the high school auditorium. Tickets go on sale today, March 2, at Chelsea Pharmacy, but may also be mailed ordered from CHS Musical, Chelsea High school.



FFA DEMONSTRATION TEAM: Candy Schirmacher, left, and Debbie Harrison, two members of the Chelsea chapter of Future Farmers of America, hold up the third-place certificate they received last Thursday for their award-winning demonstration on "Equine Extremities—Disease and Cures," presented during the Regional FFA Leadership Contests in Tecumseh. The two qualified for the regionals by winning the district championship in their division two weeks ago.



MUSICAL REHEARSALS UNDERWAY: Shown rehearsing a song from Chelsea High school's upcoming spring musical production of "Bye, Bye Birdie" is Bart Bauer, standing at center, who will portray the lead role of Birdie, an Elvis-like songbird. Surrounding him in a salute are members of the chorus line. The plot centers around Birdie's imminent induction into the Army. Supporting roles will be played by Todd Wurster, Sally Vaught and Julie Prohaska. The musical will be staged March 16-18, 8 p.m., in the Chelsea High school auditorium. Tickets are now on sale.

Established 1871 **The Chelsea Standard** Telephone 475-1871
 Excellence Award by Michigan Press Association
 1951-1952-1960-1964-1965-1966
 Walter P. Leonard, Editor and Publisher

Published every Thursday morning at 300 North Main Street, Chelsea, Mich. 48118, and second class postage paid at Chelsea, Mich., under the Act of March 3, 1879.

Subscription Rates (Payable in Advance)
 In Michigan: One Year\$6.00
 Six Months\$3.50
 Single Copies\$.20
 Outside Michigan: One Year\$8.50
 Six Months\$4.50
 Single Copies\$.25

MEMBER **NATIONAL NEWS PAPER ASSOCIATION**
 National Advertising Representative:
MICHIGAN NEWSPAPERS, INC.
 257 Michigan Ave.
 East Lansing, Mich. 48823

Uncle Lew from Lima Says:

DEAR MISTER EDITOR:

I saw this piece of the other day where researchers are looking for a new warning sign for poison. It seems the old skull and crossbones don't scare children any more. The article said youngsters have got so used to seeing the skull and crossbones on TV to mean pirates until they have come to think of what's in the container as pirate food. They figure if the stuff in the can is good enough for the pirate food and the sailors that capture a boatload of cereal it's good enough for them.

Mister Editor, I can see how signs outlive their usefulness. It seems we got to come up with a whole new set of danger signals ever so often in this country. The poison sign researchers say a snake might be a good poison warning, since most children still are afraid of them. The piece said some poisons now are being put in containers with a drawing of "Mr. Yuk," an ugly face with his tongue sticking out.

I mentioned this poison sign to the fellers at the country store Saturday night, and Bug Hookum said he didn't see no problem. If all we want to do is keep the youngsters from gitting at the stuff,

he said, all we got to do is seal the poison in plastic like we do razor blades and it'll be safe from everything. Bug said he'd like to see the kid that could break into one of them packs, not to mention the cellophane wrappers cheese crackers come in. Children may think there's pirate food inside, but allowed, but they'd have to get help from a parcel post handler to bust up the package so they could get it at.

Another sign we're going to have to change, it looks like, is warnings of heart trouble. Zeke Grubb noted at the session that after all the TV commercials bragging about low cholesterol we find out there's good cholesterol and bad cholesterol. One kind sticks to the walls of our blood vessels and plugs them up, but the other kind floats around in the blood and don't cause a problem. Farthermore, Zeke said, the kind we get depends more on inheritance than diet. Where we thought the stuff plugged our arteries up for good, we know diet and exercise can clear it up. Zeke said we ought to eat grapefruit, onions and garlic to keep cholesterol down, and if that don't help at least it'll keep you from gitting clogged enough to anybody else to catch what they got.

General speaking, Mister Editor, you can't depend on signs. I saw where this doctor said looking at a patient's tongue is a waste of time. We got to have a new sign to tell what shape we're in. Use to, the doc would take your temperature and pulse, thump your back and stomach, you would say "ah" for him and that was it. Now they hook you up to machines that draw charts for computers to work out.

The only sure sign I've heard of lately was the weather rock these folks in California have hanging from a chain in their yard. It's wet it's raining, if it's dry it ain't. If it's swinging the wind's blowing and if it's got a shadow the sun's out. It's jumping we got a earthquake. Accurate and simple to use. We need more signs like that.

Yours truly,
 Uncle Lew.

Dial-A-Garden Topics Listed

Dial-A-Garden, the system of pre-recorded daily gardening tips is sponsored by the Washtenaw County Co-operative Extension Service. The system is in operation 24 hours per day, seven days per week. Interested persons are invited to call 971-1122 at their convenience and receive timely, up-to-date gardening information.

Next week's Dial-A-Garden topics are:

Friday, March 3—"Good time To Prune Fruit Trees."

Monday, March 6—"Pruning Grapes."

Tuesday, March 7—"Pruning Summer Flowering Shrubs."

Wednesday, March 8—"Give Houseplants a Cleanup and Lift."

Thursday, March 9—"Get Geraniums Going for Spring."

Please Notify Us of Any Change in Address

Tonight and Every Thursday THE CAPTAINS TABLE ROAST BEEF BUFFET



"Carved Before Your Eyes"
 Serving from 4:30-9:30 p.m.

The Captains Table - 8093 Main St., Dexter

MICHIGAN MIRROR

By Warren M. Hoyt, Secretary, Michigan Press Association

Eliminate Hospital Beds

The House of Representatives with its sights set on containing hospital costs, recently approved legislation to require health authorities to identify areas that have excess hospital beds and then eliminate them.

The legislation is the first piece in a package to help contain spiraling hospital costs. Other measures will require a certificate of need for new equipment and distribution of medical services.

Under the bill, excess hospital beds could be eliminated through hospital consolidation or closure of either entire or portions of hospitals.

Hospitals with excess beds would also be prohibited from new construction unless they could demonstrate actual need.

Bill sponsor Rep. Raymond K. Hres (D-Monroe) said nearly as many as 5,000-6,000 hospital beds could be eliminated within the next five years because of the bill.

Ironically, the day after the bill's passage, Kehres was involved in a serious airplane crash leaving him hospitalized in a Florida facility.

Rep. Bela Kennedy (R-Bangor), a staunch opponent of the bill, warned representatives that local interests would be nearly ex-

cluded from the process of developing plans to eliminate beds. His arguments were apparently outweighed by the continued spirals in hospital costs.

The bill was amended to give special consideration to hospitals that are more than 25 miles from the next nearest facility.

Radioactive Waste Ban
 Department of Public Health officials and the attorney general's office have squared off on a total ban of radioactive waste disposal within the borders of the state.

The Public Health Department said the state should not completely preclude the storage and disposal of the wastes while attorney general's office urged imposition of the most absolute and total ban is possible.

Donald E. VanFarow of the Department of Public Health told the House Public Health Committee amendments were needed to legislation to allow the storage of some low-level radioactive material for medical, scientific and educational purposes. He said the language of the bills under consideration, taken at its extreme, could prohibit storing milk in refrigerators because it contains potassium-40, a radioactive isotope.

A spokesman for the attorney general said the change is not acceptable. He said in every case in which nuclear wastes have been deposited, they have leaked and all the state gets is an apology. He said the people of this state have no reason in the world to trust the federal government in the handling of nuclear wastes, or to trust private industry. Disposal is a national problem and requires a national solution.

The legislation prohibits anything except above-ground storage of radioactive wastes.

The House panel is expected to take a final vote on the proposed legislation within the next two weeks.

What Taxpayers Get
 Michigan taxpayers got a real bargain with the \$13 million appropriated to Attorney General Frank J. Kelley's office in 1977. For those state dollars, the

office saved the state \$408 million that could have been withdrawn by the federal government, netted \$10 million in fines or settlement paid to the state and took action to return more than \$21 million to citizens.

Some \$2.4 million of the funds paid directly to the state came through settlements with six of the state's largest water polluters which violated the state clean water laws. Along with the penalties, the companies agreed to start construction on more than \$95 million worth of pollution control installations.

Most of the \$10.3 million of the funds paid to the treasury, \$5.1 million was money from estates without heirs. The remainder of the fund came from other pollution cases, welfare fraud and Medicaid fraud investigations.

Of the funds going back to the consumers, \$6 million will come from Michigan Bell in the form of reduced rates because the attorney general's office discovered an error made by the Public Service Commission in granting rate increases. Another \$1.6 million comes from a refund from Consumers Power Co. based on a complaint on how the company was passing along increased fuel costs.

Another \$2.4 million will go back to Michigan citizens as a result of a settlement with General Motors.

North Lake Co-Op Nursery presents Dance Classes in Educational Building North Lake Methodist Church

Ages Class time
 5-6 3:20-4:00 p.m.
 6-7 4:15-5:00 p.m.
 8-12 Beginning 5:05-6:00 p.m.
 Tues. & Thurs. Afternoons

Ladies Shape-Up Classes Offered Tues. Evenings 7:00-8:00 p.m.

\$20 for 1st family member
 \$10 for ea. addl. member

To Register, Call
 Jan Manning475-1997
 Kathy Hanke475-9655

office saved the state \$408 million that could have been withdrawn by the federal government, netted \$10 million in fines or settlement paid to the state and took action to return more than \$21 million to citizens.

Some \$2.4 million of the funds paid directly to the state came through settlements with six of the state's largest water polluters which violated the state clean water laws. Along with the penalties, the companies agreed to start construction on more than \$95 million worth of pollution control installations.

Most of the \$10.3 million of the funds paid to the treasury, \$5.1 million was money from estates without heirs. The remainder of the fund came from other pollution cases, welfare fraud and Medicaid fraud investigations.

Of the funds going back to the consumers, \$6 million will come from Michigan Bell in the form of reduced rates because the attorney general's office discovered an error made by the Public Service Commission in granting rate increases. Another \$1.6 million comes from a refund from Consumers Power Co. based on a complaint on how the company was passing along increased fuel costs.

Another \$2.4 million will go back to Michigan citizens as a result of a settlement with General Motors.

North Lake Co-Op Nursery presents Dance Classes in Educational Building North Lake Methodist Church

Ages Class time
 5-6 3:20-4:00 p.m.
 6-7 4:15-5:00 p.m.
 8-12 Beginning 5:05-6:00 p.m.
 Tues. & Thurs. Afternoons

Ladies Shape-Up Classes Offered Tues. Evenings 7:00-8:00 p.m.

\$20 for 1st family member
 \$10 for ea. addl. member

To Register, Call
 Jan Manning475-1997
 Kathy Hanke475-9655

Free Blood Pressure Clinics Scheduled
 The Washtenaw County Council on Aging and the Michigan Heart Association will jointly sponsor free blood pressure clinics from 9 a.m. to noon the third Saturday of every month beginning Feb. 18 at the Heart Information Center, 3800 Packard, Ann Arbor. All ages are invited to have their blood pressure checked by a qualified nurse. Written results of the test will be given to each participant.

HIGHEST PRICES PAID
 for all kinds of oak, cherry and ash standing timber
 Selective cutting or whole woods.

L. B. EXPORTERS
 Call Nashville, Mich. (517) 852-9718
 or write
 2881 N. Devine Rd., Nashville, Mich. 49073



Henry W. Block

"We do more than just fill out tax forms. We can help save you money."

People don't come to H&R Block just to have their tax forms filled out. They come because Block can help them save money. We dig for every honest deduction and credit. That's Reason No. 1 why H&R Block should do your taxes.

H&R BLOCK
 THE INCOME TAX PEOPLE

105 S. MAIN ST., CHELSEA Ph. 475-2752
 Our offices are open 9 a.m. to 6 p.m.

4 Years Ago...

Thursday, March 7, 1974—

Six unopposed independent Party candidates are seeking offices in the March 11 village election. They are Harold Pennington for president; Wallace Wood for treasurer; Judson Goltra for village assessor; and Bruce Galbraith, Thomas Dimoch and Don Wood for trustee positions. All offices carry two-year terms.

"Girl Scouts Together," the theme of this year's Girl Scout Week observance, has been symbolized by a globe constructed by Chelsea Girl Scout Troop 169. Encircling the globe are Brownies of all nations. Those who worked on the project include Jody Klink, Jody Rowe, Michelle Fletcher, Dianne DeSmayther, Debbie Morris, Carol Warren and Margaret Leisinger.

Supervisors and Boards of Review from four area townships—Lyndon, Lima, Sylvan and Dexter—met Tuesday to review tax rolls and prepare for the onslaught of taxpayers expected to "appeal and confer" about increases in their 1974 property tax assessments.

Two Chelsea wrestlers, Darryl West and Mike Agopian, qualified for the state wrestling tournament in Kalamazoo to be held tomorrow and Saturday while competing in last Saturday's regional meet in Saline.

ty school are waiting until weight restrictions on roads are lifted so they will be permitted to move their heavy bulldozers and trenchers from Ann Arbor to the school site and begin work.

34 Years Ago...

Thursday, March 2, 1944—

At a meeting held last Wednesday night at the public school, Chelsea's first Cub Scout Pack was organized, sponsored by the Young Mothers Club. Cubmaster for the group is Maynard Knickerbocker who will be assisted by Ole Johnson.

How to keep farm machinery in fighting trim will be revealed in a special free motion picture program to be sponsored by Chelsea Hardware Co. beginning Tuesday, March 7, 1 p.m., in Sylvan Town Hall. According to Lewis Haseiswardt of the local hardware firm, one of the featured films will be "War-time Care of Your Tractor," a talking picture.

An encased instrument which was sent up by balloon from the U. S. Weather Bureau at Joliet, Ill. on Saturday, was found by Julius Reule in his front yard Sunday morning.

Michigan has more fresh water coastline than any other state.

14 Years Ago...

Thursday, March 5, 1964—

Although all candidates on the Independent Party ticket will run unopposed in the March 9 village election, it has been pointed out that voters should still cast their ballots in the election in order to keep their voting eligibility status and to register a vote of confidence for the candidates.

Charles Spencer, an active member of the Circus Model Builders association, was chosen by World Fair committees as one of 600 circus modelers invited to exhibit oldtime circus equipment at the New York World Fair which opens April 22.

Mary Meininger, a senior at Chelsea High, has been selected to receive the local 1964 DAR Award for good citizenship. One of approximately 400 girls similarly chosen in their own communities throughout the state, she will attend the DAR conference in Grand Rapids on March 13.

Funeral services for William Almy Thomas, 69, founder and owner of the William A. Thomas Co. since 1947, were held Saturday at Staffan Funeral Home with the Rev. Paul M. Schnake officiating. Thomas had been plant superintendent at Federal Screw Works for 14 years before he organized his own company.

24 Years Ago...

Thursday, March 4, 1954—

Members of Chelsea's varsity basketball squad set a new Huron League and Chelsea gymnasium record when they defeated the Ypsilanti Lincoln Rainsplitters Friday evening, 94-59. Previously, Chelsea and Saline jointly held the Huron League record of 87 points in a game.

Walter Wolfgang has been elected a member of a planning committee representing agricultural interests of the county in drawing up plans for development of the Washtenaw county fairgrounds. The election was held last Thursday at the Farm Bureau store in Ann Arbor.

In a special proclamation issued by Village President Anton Nielsen, the week of March 7-13 has been declared "Save Your Vision Week" in Chelsea. The observance is dedicated to "the protection and improvement of vision, the most precious of our senses," Nielsen explained.

Contractors for the construction of Chelsea's new North Elementary

FARM INCOME TAX
 Since 1953
Chelsea Bookkeeping & Tax Service
 202 First National Building
 Ann Arbor, Mich. 48104
 769-0924

7% PER ANNUM

available to everybody

You can get a regular Passbook Certificate at Ann Arbor Federal Savings that pays you 7% interest annually. You can also get an IRA or KEOGH Retirement Passbook Certificate that pays you 7% interest annually.

So?

So it pays you to have all of your accounts at Ann Arbor Federal Savings where all of your money can earn the top rate allowed by law and where you can maintain tighter control over your savings program. May we also point out that with monthly compounding your money earns an effective annual rate of 8.03% and your savings are insured to \$40,000 with an agency of the federal government.

*Federal regulations require a substantial penalty for early withdrawals from certificate accounts.

7% PASSBOOK CERTIFICATE ACCOUNT
 Term 22 Months
 Minimum deposit \$1000

7% RETIREMENT CERTIFICATE ACCOUNT
 Term 36 Months or more
 No minimum deposit

you can depend on us...

ANN ARBOR FEDERAL SAVINGS

11 OFFICES TO SERVE YOU IN: ANN ARBOR, BRIGHTON, CHELSEA, DEXTER, MANCHESTER, SALINE, YPSILANTI • Member FDIC



JC Auxiliary Asks Help in Pet Food Drive

The February meeting of the Chelsea Jaycee Auxiliary was held at the home of Denise Martelli, 10190 Jackson Rd. Before members started with the business session, several guests in attendance were introduced. The included Diane Long, District No. 29 vice-president; Brooke Tuck, Hartland Auxiliary president; and Carol London, Milan Auxiliary president.

President Barb Baker then asked for an old business review.

Chairman Sue Zink reported that the Pet Food Drive had been extended for another week. She stated that the community was not participating in the project as hoped, but that any food donated would help out the depleted Humane Society supply.

All Jiffy boxtops had not been counted, said Louise Ponte, but North school had collected well over 1,000. Reporting for chairman Ginny Wheaton, Carol Smith said that work had begun on the Fluoride Program and application forms would be appearing in The Chelsea Standard. Every one was urged to attend the social Casino Night.

As part of the nominating committee, Sue Zink announced the election slate would be presented in March, and a workshop for addressing Cancer Society envelopes was arranged for March 5.

Breaking for dessert, supplied by co-hostess Sue Zink, the Auxiliary went into its own version of the television show "Tattle-tails." Interesting and humorous facts were found out about various Jaycee couples. Denise Martelli won a jar of honey for knowing best what her husband would say. Sue Zink got a blank pad of paper for not knowing anything.

Moving into new things, Sandy Meyer announced the "Auxiliary Night-In" for March 30. This evening is aimed at improving Auxiliary individual and group relations. There will be a dinner, then a talk by Chelsea Auxiliary Past-President Sandy Brown, followed by a rap-session.

The prospect of open-membership was discussed briefly. It was decided to arrange for pro and con speakers at the next meeting.

The membership was reminded to help out on several upcoming projects, including Easter Egg Coloring, Distinguished Service Award Banquet and Jaycee Membership Drive.

After Alberta Colby won the "Girl of the Month" award for January because of her hard work that month, the meeting was adjourned with the Creed.

Woman's Club Views Collection of Rare China Plates

Woman's Club of Chelsea met Tuesday evening at the McKune Memorial Library.

The meeting was attended by 19 members and a guest, Sherry Drew.

The Valentine Tea held Feb. 14 at the Methodist Retirement Home was discussed. Punch and home-made cookies were served to 75 residents of the home in the game room, decorated in red, white and gold for the occasion.

A red carnation was presented with a note of thanks to each lady who dressed a doll for the clubs Christmas doll project.

Following the business meeting a rare limited edition entitled "Lafayette in America" by Louis Gottschalk was reviewed by Mrs. Gladys Barth.

Mrs. Barth also displayed her Lafayette Legacy Collection of china plates by D'Arceal Limoges of France.

The next meeting will feature a demonstration of Ukrainian Egg decorating, March 14, at the library. Guests are welcome.



RUHLIG-LAHRMAN: Mr. and Mrs. Martin E. Ruhlrig, Jr., of Island Lake Rd. have announced the engagement of their daughter, Diane S., to William C. Lahman, the son of Dale Lahman of Angola, Ind., and Mrs. Beatrice Morgan of Columbia City, Ind. The couple plans a Nov. 25 wedding. Diane is a graduate of Dexter High school and her fiancé is a graduate of Whitke High school and Indiana University. At present they are both attending Concordia College in Ann Arbor.

District Tournament

(Continued from page one)

Dexter came up with a mere 18, only three of which were offensive rebounds which limited the Dreadnaughts to one shot.

Although Dexter moved out to a 15-13 lead at the end of the first quarter, Chelsea came back to outscore the Dreadnaughts by two in the second and even the game at 25-25 at intermission. Dropping in eight points in the first period and six in the second, Randy Harris alone gave Chelsea 14 points in the first half.

Chelsea returned in the third quarter to gain a two-point margin with the score at 45-43, and repeated itself in the fourth for the 64-60 win. Feeney took over Harris' role in the second half, coming up with 16 points alone.

Statistically, Chelsea was 26 of 52 from the field for a 50 percent shooting average in the game, while Dexter was 25 of 46 for 54 percent. Chelsea had 19 turnovers compared to Dexter's 14.

The Bulldogs were paced by Randy Harris and Marc Feeney with 22 points each, while Jesse Coburn contributed 10, and Dave Schrotenboer 6. Schrotenboer led the rebounding with 13, followed by Feeney with 7 and Coburn with 4. Jeff Dils, moved up from the JV ranks for tournament play, also came up with 4 rebounds.

District tournament finals have been rescheduled from Friday,

March 10, to Saturday, March 11, 7:30 p.m., at Willow Run.

Cribbage Tourney

(Continued from page one)

Finishing behind him were Fred Brede, second place; Jeff Boyer, third place; and Art Jarve, fourth place.

Glasson and the three place-winners received trophies for their efforts, while all remaining contestants were left with the satisfaction of having matched skills and learned new cribbage tricks.

According to sponsors of the competition, the general consensus among tournament contestants following the event was "it was one of the best cribbage tournaments ever in Chelsea."

DeWitt Clinton, born March 2, 1789, was a politician who recognized the needs of a changing society? As mayor of New York City and later governor of the state, Clinton pushed for the building of the great Erie Canal. Those who scoffed at him named it "Clinton's Ditch," not seeing its tremendous role in commerce in the early 19th century. Later, in honor of the great man, the first train to operate in New York State was named the DeWitt Clinton. A reconstruction of the DeWitt Clinton is only one of the trains on exhibit in the Ford Museum, Dearborn.

HAWORTH-PITZEN: Mr. and Mrs. Donald L. Haworth of 10681 Maple Rd., Grass Lake, have announced the engagement of their daughter, Diane Louise, to Peter Joseph Pitzen, III, son of Mr. and Mrs. Peter J. Pitzen, II, of 1280 Lima Center Rd., Dexter. The bride-elect will be a 1978 graduate of Chelsea High school and is employed part-time by Mercywood Hospital, Ann Arbor. Her fiancé is a 1976 graduate of Chelsea High school and is employed by American General Products, Ypsilanti. A June 25 wedding is planned.

Schittenhelms Observe 50th Anniversary

Mr. and Mrs. Walter Schittenhelms, of 421 Maute Rd., Grass Lake, celebrated their golden wedding anniversary Feb. 19 with a dinner at Weber's Inn Ann Arbor, attended by their three children and families.

The couple was married Feb. 19, 1928, in Chelsea, by the Rev. J. Grabowski.

In honoring the anniversary pair the dinner celebration were Mr. and Mrs. Leroy Bristle and Mr. and Mrs. John Skittem and family, and Mr. and Mrs. Robert Bauer and family.

Mr. and Mrs. Schittenhelms have grandchildren and three great-grandchildren.

Immediately prior to the anniversary dinner, an afternoon gathering attended by family members only was held at the home of Mr. and Mrs. Bauer in Chelsea.

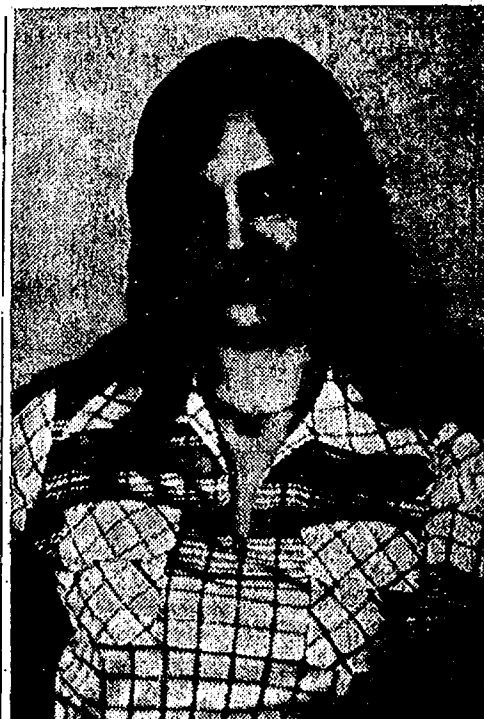

LOVELY-TALBOT: Mr. and Mrs. Elwood Lovely, of 519 Lane St., have announced the engagement of their daughter, Brenda Kay, to Gary Leonard Talbot, son of Mr. and Mrs. Ronald Talbot of Ann Arbor. The bride-elect is a 1978 graduate of Chelsea High school and is employed by Pittsfield Plastics, Ann Arbor. Her fiancé attends Washenaw Community College as a full-time student and is employed part-time by the Sears & Roebuck Co.'s automotive service department, Ann Arbor. A June 3 wedding is planned.

Please Notify Us In Advance of Any Change in Address

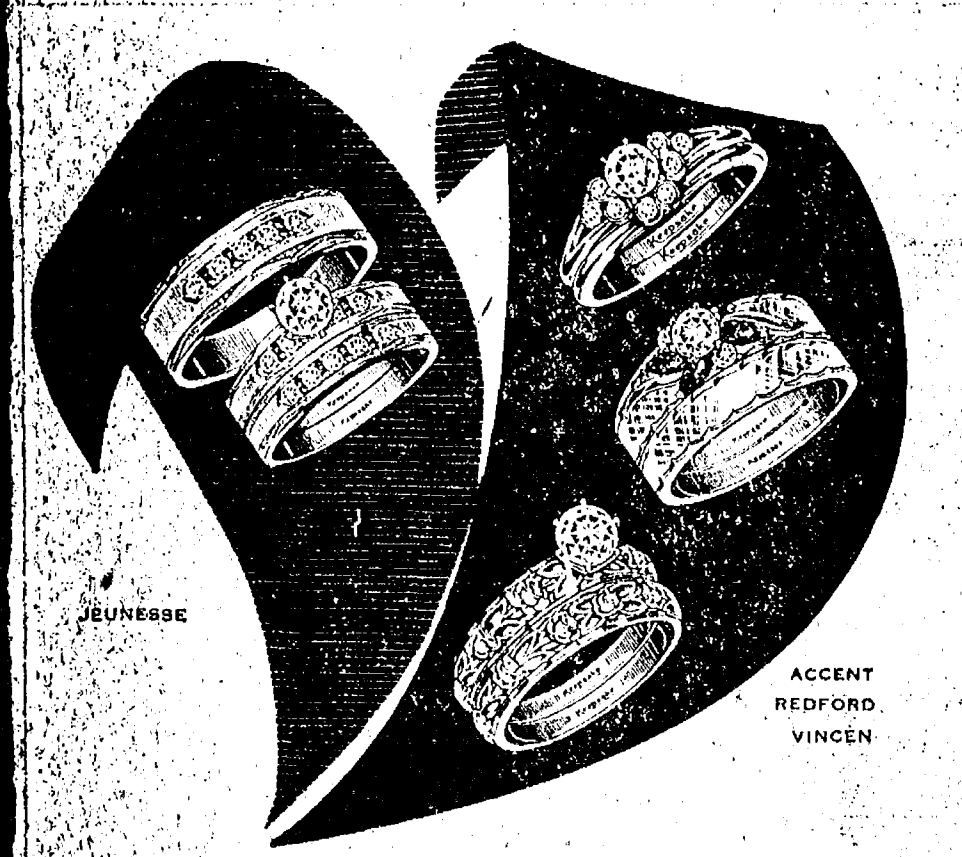

Because you want the finest

A Keepsake diamond is precisely cut to accent the brilliance of its fine white color... and Keepsake guarantees perfect clarity in writing. You can give no finer diamond ring.

Keepsake
Registered Diamond Rings

WINANS JEWELRY

The Black Sheep Repertory Theatre
PRESENTS PETER, PAUL & MARY'S

MARY TRAVERS
SUNDAY & MONDAY, MARCH 5, 6

Box Office 7 p.m. & 9:30 p.m. Sunday shows: \$6.50/Monday shows: \$4.00. Tickets available at: Jacobson's "J" Shop on State St. from 11:30 a.m. to 1:30 p.m.; Recordland in Briarwood Mall; Schoolkids' Records; In Manchester at ADA Office, 104 E. Main Street from 11:30 a.m. to 1:30 p.m.; By mail order to: ADA Ticket Office, P.O. Box 472, Manchester, MI 48158 (please enclose check or money order along with self-addressed, stamped envelope and state show time and date). For more information phone 313/447-1111 or 428-9280. A division of the Association for the Performing Arts, Manchester, MI. From Ann Arbor, take I-94 to M-52, south to Manchester.



TROOP 82
Monday we wrote thank you letters to some people who helped us on our thinking day art project. We planned some things to do in March, April, May, and June. We also played a game and awarded some badges.
Alison Hepburn, scribe.

TROOP 385
Last week Mr. Haywood, a Chelsea fireman, talked to us about fire safety and being careful around the house. The girls from Troop 385 thank Mr. Haywood for coming. Ann Weiner brought our cookie snacks.
Bree Michelsen, scribe.

BROWNIE TROOP 676
We made flowers for our Father and Daughter Banquet at our meeting Tuesday, Feb. 28. We also played a game and had a Brownie ring.
Michelle Wierman, scribe.

Telephone Your Club News To 475-1371.

TOUGH OF GLASS
A Style for Any Occasion!
1196 M-52
Phone 475-1591

Open Tues. thru Fri. 9 to 4
Saturday 9 to 2
Evening hours by appt. only
Men's & Women's Cuts & Styles
Senior Citizen Discounts every day.

Andy Anderson In National Merit Scholarship Finals

Andy Anderson, a Chelsea High school senior and son of Mr. and Mrs. Albert F. Anderson, 14689 Waldo Rd., has been named a finalist in the 1978 National Merit Scholarship Competition. The selection process to name Merit Scholars is now in progress.

Merit Scholars will be eligible to receive approximately \$11 million in scholarships this year to be awarded by the Illinois-based National Merit Scholarship Corp.

For more than two decades, the National Merit Scholarship Program has sought to give recognition to those high school seniors at the uppermost end of the academic ability scale, and to supplement that recognition with financial awards.

The program is privately funded and is the only major scholarship competition that is both independently supported and national in dimension.

Ann Arbor Symphony Presents Free Concert Sunday Afternoon

The Ann Arbor Symphony Orchestra will perform an all-Tschalkowsky concert Sunday, March 5, 3:30 p.m. in Hill Auditorium, Ann Arbor, under the direction of Edward Szabo.

Maria Meirelles will be guest soloist for the well known Piano Concerto No. 1 in B flat minor. The program opens with the Symphony No. 5 in E minor.

Miss Meirelles, a native of Rio de Janeiro, Brazil, is well known to Ann Arbor concert goers. A student of Gyorgy Sandor, she recently finished her doctoral requirements at the U-M School of Music with a series of eight recitals in which she performed the entire 32 Beethoven Piano Sonatas. She has appeared on National Education Television programs several times and was guest soloist with the Grand Rapids Symphony Orchestra, Arthur Fiedler conducting. She is presently devoting herself to a performance career. Admission is complimentary and family attendance is especially welcomed.

CAROL'S CUTS
328 Wilkinson
CAREFREE STYLES
Open Mon., Wed., Fri.
475-7094
Appts. Only

Do-It-Yourself Show . . .

WEDNESDAY, MARCH 8, 1978, BRIARWOOD COMMUNITY ROOM A
(Return Coupon Below for Registration)

7:00-9:00 P.M.

heatilator
AMERICA'S LEADING FIREPLACE SYSTEMS

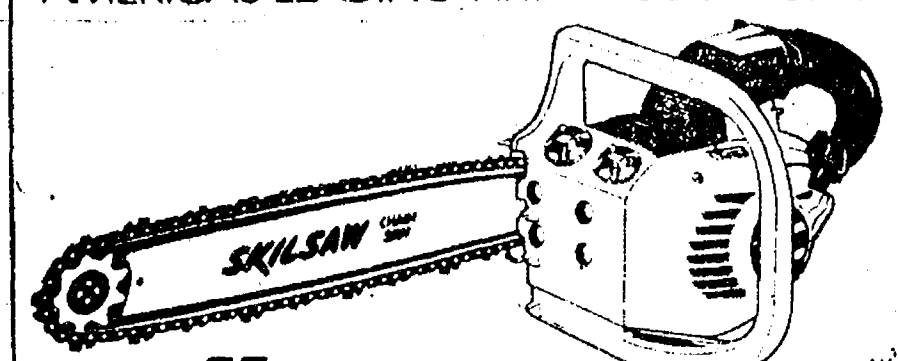

14" Skilsaw
Only **25.95** (\$130 value)
when you buy a Heatilator fireplace*

Circulates heat, increases energy efficiency
Adjustable heat circulators return more heat back into room. Heat can also be vented to other rooms. Guaranteed smoke-free. 20-year warranty. Fan, barbecue grille options. U.L. listed.
Model 3138 only
\$599

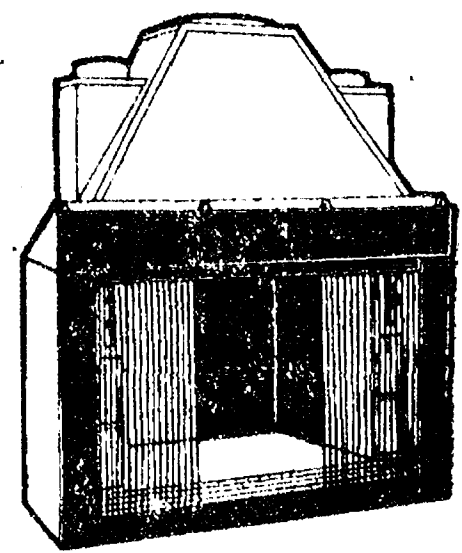

The Martin OCTA-THERM heat circulating fireplace is the only fireplace that completely satisfies today's demands for energy conservation and heating efficiency!

DO-IT-YOURSELF SHOW REGISTRATION
WEDNESDAY, MARCH 8, 1978, 7 P.M.-9 P.M.
COMMUNITY ROOM A, BRIARWOOD MALL

MAIL TO:
Fireplace 'N' Things
446 Briarwood Mall
Ann Arbor, MI 48104

NAME _____
ADDRESS _____
CITY _____ ZIP CODE _____
PHONE _____
NUMBER OF PEOPLE ATTENDING _____

PREWAY ENERGY MIZER
NOW IN STOCK
20% Off

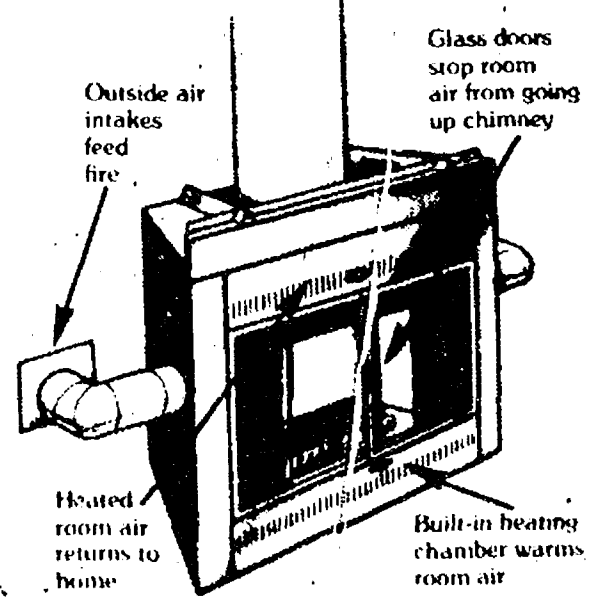

OCTA-THERM

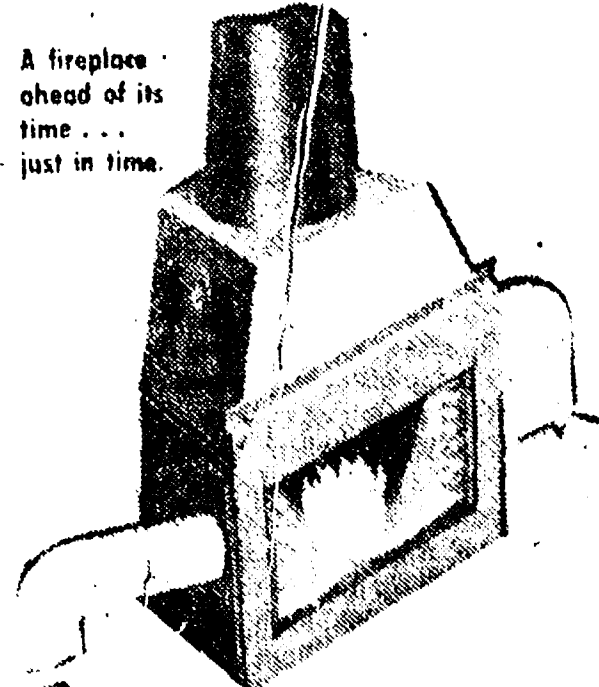

FIREPLACE n things
BRIARWOOD MALL
PHONE 994-9092
ALSO
Lakeside Mall, Sterling Heights
Phone 247-0500



EXPEDITION PERU: Scenes such as this one of alpacas grazing at 14,000 feet in the mountains of Peru will be among the many images to cross the screen in Saturday's travelogue presentation, "Expedition Peru," to be narrated by John Ebert. The travelogue is the fifth of six being shown as part of the Chelsea Kiwanis Club's 17th annual Travel and Adventure Series. It will begin 8 p.m. in the Chelsea High school auditorium.

Travel Film on Peru Scheduled Saturday

Unique historic ruins and scenic attractions few countries in the world can equal will come into focus here Saturday when John Ebert presents "Expedition Peru," the fifth of six travelogues in the Chelsea Kiwanis Club's 17th annual Travel and Adventure Series.

The travelogue will be presented at 8 p.m. in the Chelsea High school auditorium.

Peru has been described as one of the most interesting mountain countries in the world. It is the home of beautiful El Misti, second highest isolated volcanic peak in the world. Also found along the same mountain chain is 22,000-ft. Mt. Huascarán, site of a devastating avalanche some years ago.

Those who have traveled to Peru find it a land of contrasts. Primitive farms dot the lonely alpine where llamas roam, yet wealthy cities are also found, peopled by those seeking a cosmopolitan setting. Often, ancient ruins appear just beyond the outlines of a modern building.

In his narration of "Expedition Peru," Ebert will describe the outstanding features of this multi-faceted country as their images roll across the screen. Ebert has led several historic expeditions to Peru, three of which were to the Quebrada Yungay, Quebrada Tupacraji, and Alpa-Mayo areas.

A native of Wisconsin, Ebert attended Northwestern University, Attorn Institute of Technology, Iowa State University and the Federal Radio Institute. Since his youth, he has been associated with travel and adventure photography, and as a high school and college student, he helped defray his expenses by filming unusual outdoor adventures and selling the articles and photographs to newspapers and magazines.

Also since his youth, Ebert has possessed a craving for travel and the urge to visit primitive and unusual places. He has led or directed more than 38 major expeditions which have taken him to all corners of the North and South American continents, and into virtually hundreds of primitive regions.

An accomplished teacher and public speaker, Ebert has taught courses on travel and wilderness exploration, and has presented film lectures to hundreds of groups and organizations. Most of his appearances have been on established "Travel and Adventure Film Lecture Programs."

Ebert is considered a specialist in color motion picture film-lectures and today his programs are recognized as the very best available in the travel-adventure field. Tickets to "Expedition Peru" are currently on sale and may be purchased from any Chelsea Kiwanis, from various local business firms, or at the door, Saturday night.



JOHN EBERT

County Social Services Plan Open House

The Rev. Emmett Green, chairman of the Washtenaw County Social Service Board has announced that an Open House will be held at the Ann Arbor Office of the Washtenaw County Department of Social Services on Thursday, March 2, from 5 until 7 p.m.

The facility is located at 2330 W. Stadium Blvd., approximately one-half mile south of the Jackson Ave.-Stadium Blvd. intersection. The public is welcome.

The Stadium location houses the Administration Offices for the County Department of Social Services as well as full range of financial and Social Services.

The three member Social Service Board and various State officials will be present along with the county director, and his deputy, Ralph Carnegie, to greet visitors. Light refreshments will be served. Ample parking and child care services are available.

Girl Scout Cookie Delivery Date Is Near

Order-taking for the 1978 Girl Scout Cookie Sale started Jan. 30, and while the weather posed a problem, the enthusiasm of the Huron Valley Junior, Cadette, and Senior Girl Scouts appears to have won out.

All indications are that the 400,000 box goal will be reached by the time the orders are added up later this month.

On two successive Saturdays in January, nearly 3,500 Girl Scouts and their friends saw Mr. Bub-bles prove that "Girl Scouts are Smart Cookies," an entertainment program to kick off the sale.

County Head Start Policy Council Elects Officers

Officers of the Washtenaw County Community Services Agency Head Start Policy Council were elected recently at the first annual Head Start Policy Council dinner at the Campus Inn, Ann Arbor.

Elected as chairperson was Vicki A. Burton, 692 Timberlane, Ypsilanti. Vickie is a parent with the CSA Day Care Center.

Vice-chairperson for the coming year will be Linda Vallovet, 1312 Blossom, Ypsilanti, who is a parent with the Willow Run Head Start program.

Secretary for the coming year will be Debbie Munding, 17935 Old US-12, Chelsea. Linda is a parent with the Home Base Head Start program.

CHELSEA VILLAGE COUNCIL PROCEEDINGS

February 21, 1978

Regular Session.
The meeting was called to order at 7:30 p.m. by President Wood.

Present: Brown, Chriswell, Patrick, Schaeffer, Schardein, Sweet. Others Present: Police Chief Moranuck, Zoning Inspector Goltz, Sam Johnson, Dan Snyder, Karl Guenther, Ray Paris, Hal Rady.

The minutes of the February 7, 1978 meeting were read and approved.

Discussion with representatives of Ann Arbor Transportation Authority (ATA) and Chelsea Area Transportation System (CATS) regarding an agreement between ATA and the Village was held.

Discussion with Dan Snyder from Freer Road regarding traffic control problems on Freer Road.

Motion by Schardein, supported by Chriswell, to transfer the sum of \$10,249.94 from the Federal Revenue Sharing Fund to the General Fund for expenditures that were budgeted to the Federal Revenue Sharing Fund. Roll call: Yeas all. Motion carried.

Motion by Patrick, supported by Schaeffer, to set March 7, 1978 for a public hearing on the proposed 1978-1979 budget. Roll call: Yeas all. Motion carried.

Motion by Schaeffer, supported by Patrick, to hold a special session of the Village Council on February 28, 1978 at 7:30 p.m. in the Council Chamber. Roll call: Yeas all. Motion carried.

Correspondence was received from SEMCOG regarding designated water management agencies.

Correspondence was received from Consumers Power Co. regarding ownership participation.

Village Attorney Peter Flintoff reported on correspondence on the ownership of the alleyway behind the Municipal Building.

Correspondence from Michigan Municipal Election Association was received regarding an amendment to the Revenue Bond Act.

A copy of a summary of the U.S. Nuclear Regulatory Commission's appeals board decision concerning a number of issues that may affect the Village was received.

Various committee reports were given.

A discussion regarding the Municipal Parking Lot and the Farmers Market was held.

Motion by Schaeffer, supported by Schardein, to accept the Farmers Market Report as presented and to instruct Administrator Weber to proceed with plans contained therein. Roll call: Yeas all. Motion carried.

Motion by Schardein, supported by Patrick, to accept personnel policies as presented. Roll call: Yeas all. Motion carried.

Administrator Weber reported on various items.

Petition of Chelsea School District for annexation of School Board

Property and other property to the Village of Chelsea was received.

Motion by Schardein, supported by Sweet, to forward the petition of the Chelsea School District for annexation of certain property of the Village of Chelsea to the Chelsea Planning Commission for recommendation. Roll call: Yeas all. Motion carried.

Motion by Brown, supported by Chriswell, to adopt a resolution recommending the Chelsea Auxiliary Police on their years of service. Roll call: Yeas all. Motion carried.

Motion by Schaeffer, supported by Sweet, to pay bills as submitted. Roll call: Yeas all. Motion carried.

Motion by Sweet, supported by Brown, to adjourn. Roll call: Yeas all. Motion carried. Meeting adjourned.

Thomas J. Neumeier, Village Clerk.

Dexter Township Board Proceedings

The regular meeting of the Dexter Township Board was called to order by the supervisor, John Tandy at 7:30 p.m. Tuesday, Feb. 21, 1978.

Members present: John Tandy, Lorenda Jedele, Arlene Howe, William Eisenbeiser and John Miller.

The minutes of the Feb. 7, 1978 meeting were read and approved. Moved by Miller, supported by Howe, that Dexter Township not participate in a summer tax collection program. Carried.

Several residents in attendance reported severe problems on Stinchfield Woods Road due to parked cars blocking the road. The Road Commission had indicated they were going to install no-parking signs but have not done so. The supervisors indicated they would meet with the Road Commission and attempt to get the signs installed. He also indicated he would contact the Sheriff's Dept. and attempt to get them to ticket the illegally parked cars.

Arlene Howe reported that the Comprehensive Health Care Program will meet Feb. 23 at the School of Public Health Building in Ann Arbor and any interested citizens are urged to attend.

John Miller reported that he is starting work on the sign program and will contact those persons who have shown an interest.

Meeting adjourned.

Respectfully submitted, William Eisenbeiser, clerk

Please Notify Us In Advance of Any Change in Address

The Chelsea Standard, Thursday, March 2, 1978

Cagers Lose to Dexter

(Continued from page one)

round of the district tournament." Coach Raymond said. "It's hard to play the same team twice in three days."

Nevertheless, Chelsea held its own from the field, shooting 21 for 53. Dexter was only slightly ahead, shooting 24 for 49 from the field. In turnovers, Chelsea had 23 compared to 15 by Dexter.

Leading scorers for the Bulldogs were Randy Harris with 15 points, Gerald Benjamin with 11, Jesse Coburn with 8, Dave Schrotenboer with 7, and Charlie Bridges with 6.

High rebounder for Chelsea in the contest was Schrotenboer with 11, followed by Feeney with 6 and Benjamin with 6.

The loss left Chelsea with an 8-6 conference record for the season and tied for third-place with Dexter in the final SEC standings. Over-all, Chelsea finished 10-10 in regular play.

SEC Round-Up

SALINE 89, LINCOLN 45-
Southeastern Conference Champion Saline used a full court press to demolish a winless Lincoln team, 89-45, Friday on Lincoln's own court.

Saline coasted to the win after mounting a 46-21 half-time lead, and finished with three players in double figures while Lincoln came up with only one.

MILAN 77, NOVI 53-
Milan's varsity basketball squad

avenged its Feb. 7 upset at the hands of Novi last Friday by doing out a 77-53 drubbing to visitors.

Novi was handicapped in the game by the loss of one of its key men, Dave Pisha, who was forced to sit out the contest because of flu.

But Milan remained undefeated and went right to work in a 16-12 lead in the first quarter which it then increased to a 22 advantage at intermission.

SOUTH LYON 83, BRIGHTON 71-
South Lyon took an early lead over Brighton last Friday, never let up on its host, and capped its struggle with an 83-74 conference win.

Randy Lewis paced the Lions with 18 points, while Keith McClain tied Lewis for game highs with 18 points for the Bulldogs.

SOUTHEASTERN CONFERENCE Final Standings

Saline	12
Milan	11
Chelsea	10
Dexter	8
Novi	7
Brighton	6
South Lyon	4
Lincoln	0

equipment operators!

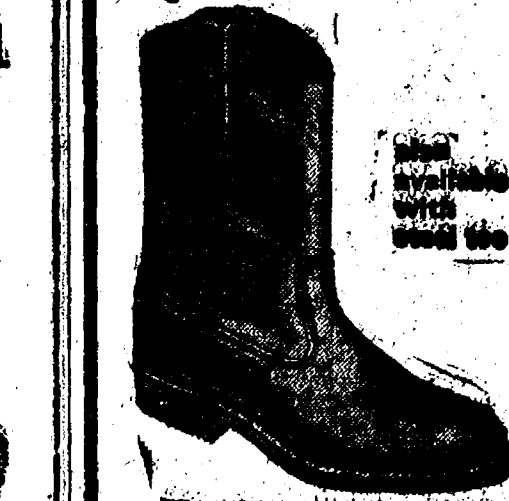

Here's a man's boot every step of the way! Rugged, handsome, ready for a rough day's work anytime. Easy on the feet, too. Stop by - try on Pecos by Red Wing and be convinced!

RED WING

VOGEL'S & FOSTER'S

Ph. 475-1606 Chelsea, MI

McKune Library Offers Many New Best Sellers

By Debra Ann Leabu, Librarian

The last few weeks of winter can seem quite long. Why not visit the library and find something to brighten up these days?

The bestseller list is full of good fiction. J.R.R. Tolkien's "The Hobbit" is now number one, followed closely by the book everyone is still talking about after months and months, "The Thorn Birds." Some others that are asked for often are LeCarre's "Honorable Schoolboy," "Beggarmen, Thief," by Irwin Shaw, Harold Robbins "Dreams Die First," and Howard Fast's "The Immigrants."

On the non-fiction list, James Herriot's "All Things Wise and Wonderful" is a big favorite. A different type of book for those with nerves of steel is "The Amityville Horror" about the supernatural occurrences a family experiences in a house they bought.

Some other good non-fiction to see: two books by John Caldwell on cross-country skiing before the season ends. For the budding runners: Three new books, including James Fixx's "The Complete Book of Running" and Joan Ulyot's "Women's Running." The latter is a great book for encouragement and inspiration and the basic pointers for the non-athletic women especially! A new "Foxfire" volume is on our shelves.

A very interesting perspective on Nazi Germany is given in "Mischling, Second Degree." This describes how the Nazi re-

gime affected the children of the country in their day-to-day lives. A striking point is children will be children no matter what the historic period they're living through.

Joanne Weber continues her fine pre-schoolers' story hour on Wednesday mornings from 9:30 to 10:30. The response has been so enthusiastic that she will continue sessions through March this year.

In the fall of 1979, a national White House Conference on Libraries is planned. The purpose is to formulate library policies for the future in response to what the public foresees as important in types of library services.

The proportion of delegates to the White House will be one-third library personnel, two-thirds public citizens.

In preparation for the national conference, local conferences across the nation are being planned now. For the Washtenaw and Livingston county areas, a morning conference will be held on April 8 at Washtenaw Community College. This is for the general public to attend and participate in.

The meeting is designed to get an idea of what our local residents like about present library services, what they don't like, what changes they would like to see in the future, different directions, or any other general opinions about libraries.

Mark April 8 on your calendar as your contribution to the library services of the future and watch this newspaper for more details about the conference.

FBI Offers Job Opportunities

Local FBI representatives at Ann Arbor have advised that, in consideration of President Carter's concerns regarding high unemployment among the country's youth, the FBI is offering clerical and stenographic jobs to qualified applicants in Washington, D.C. and at Detroit on a full-time basis.

All applicants must be U.S. citizens, high school graduates, over 17 years of age, and able to pass basic achievement tests in writing and spelling. Additionally, typists must have 40 WPM proficiency and stenographic applicants 80 WPM in shorthand. Pay scales range from \$7,033 to \$8,900. Further details are available at the Ann Arbor FBI Office, 3rd floor, Federal Building, or by calling 668-2111.

A computerized, two-way television instructional system has been designed by Michigan State University telecommunication researchers and used to teach firefighters in Rockford, Ill.

Webster Township Board Meeting Date Changed to March 14

Webster Township Board met Tuesday, Feb. 21, with all board members in attendance along with three residents. Minutes of the Jan. 17 meeting were read and approved and the minutes of the Jan. 25 Planning Commission meeting were discussed.

The following motions were made:

1. To pay bills as presented.

2. Wes Tinsdill appointed to three-year term on Board of Appeals.

3. March board meeting date to be moved one week early, to Tuesday, March 14, due to Settlement Day being on the regular meeting date.

Heading impairments can strike persons of all ages, warn hearing specialists. Young persons who believe they need not be concerned about their hearing ability until reaching senior citizen status can be headed for trouble, the specialists stress.

1977 FUEL COSTS, WASHTENAW COUNTY

Fuel:	Unit Price:	Cost of 1 Million BTUs	Heater Efficiency:	Cost of 1 Million Useful BTUs
Electricity	4.75¢/K.W.	\$13.92	100%	\$13.92
L.P. Gas	48.7¢/gal.	\$5.29	65%	\$8.14
Oak (hardwood)	\$106.00/cord	\$3.73	50%	\$7.46
No. 2 Heating Oil	48.5¢/gal.	\$3.46	65%	\$5.32**
Coal	\$80/ton	\$2.11	50%	\$4.22
Natural Gas	\$2.30/MCF	\$2.23	65%	\$3.43**

*Wood dealer prices quoted in Ann Arbor News, Jan. 24, 1978.

**We'll show you can reduce these costs with oil and gas heating, using automatic flue dampers.

ENERGY RECOVERY, Inc.
Licensed Heating & Cooling Contractors
3126 Broad St., Dexter (313) 426-3967

If your water is hard, corrodes pipes, stains fixtures, tastes bad - then nothing in a can, box, or bottle can correct it.

Culligan can.

If the water in your house looks cloudy, stains wash and porcelain, tastes or smells bad, spots dishes or glassware, we'll test it for you free of charge.

We'll tell you exactly what the trouble is and recommend the best, most economical way to get clean, clear filtered fresh water.

Water conditioning is our full time business. We are local specialists backed by the world's leading maker of water conditioning products.

Simply call 662-5665

Culligan

2321 Jackson Ave., Ann Arbor

Hockey Team Blasts Win Over Kalamazoo

Chelsea High's hockey team blasted the Kalamazoo Junior Broncos Sunday, Feb. 19, for a 5-2 win that gave the Bulldogs a 2-1 edge in their three encounters with the Broncos this season.

Chelsea opened the scoring with three goals in the first period. Steve Check was the first to find the net after Dave Dawson hustled the puck loose and sent it to Check on a pass.

One minute later, Dawson repeated the same action and Check put away his second goal of the game.

The Bulldogs scored a third time in the period when Dawson pushed the puck into the net on a mishandled shot by the Kalamazoo goalie. Joe Marentette and Steve Check received assists on that goal.

The second period saw both teams score. Marentette ushered in a power play goal at 8:39 of the period, assisted by Dawson, and Kalamazoo got on the scoreboard at 10:14 of the period on a goal by Ken Kuehn.

Although Chelsea was up 4-1 at this point, Kalamazoo did not give up. Jeff Silk scored Kalamazoo's second goal at 9:38 of the third to narrow the gap to 2-4 behind the Bulldogs, and the Broncos then decided to put their goalie out to get an extra attacker.

But that plan backfired as Check took possession of the puck and passed it to Marentette who shot it down the ice and into the open net.

In other action prior to the Feb. 19 game, Chelsea lost to Jackson High, 2-3, but an even greater loss was that of Bulldogs Pat and Mark Stevenson for the remainder of the season as a result of that game.

Because the two brothers have led Chelsea's scoring attack for most of the hockey year, it was notable that without the two, Chelsea was still able to play good hockey and win over Kalamazoo.

"This win over the Broncos did a lot to build our confidence now that two of our best players are no longer with us," Richard Glasson, team manager, said.

Chelsea hockey team coach is Phil Boham.

Chelsea's final game will coincidentally be against Western tomorrow, March 3, 10:30 p.m., in the Jackson Ice Arena.

"We must win this one Friday and then hope Hanover-Horton defeats Western on Sunday (March 5)," Chelsea Coach Phil Boham said.

In addition to Friday's league encounter, the Bulldogs will play an exhibition game against Jackson Northwest Sunday, March 5, at 6 p.m. It will be the first meeting between the two teams this season and will be the first game to be played by Northwest since the team was selected to host the State Junior Class C Finals.

WCC Alumni To Meet

Graduates and former students of Washtenaw Community College will meet March 6, 6:30 p.m. in the Second Floor Lounge of the College's Learning Materials Center.

The alumni association, interested in programs to help provide scholarships to students at the school as well as to make additions to the Learning Resources Center, begins its recruitment drive at the Monday meeting.

Becky Finch, Freer Acres Reporter.

Freer Acres 4-H'ers are working hard to finish their sewing projects for Spring Achievement.

Group leaders Gloria Greenleaf and Judy Juergens, have helped us a lot so that the projects will be done in time.

But before Spring Achievement, there will be a Mother's Tea, to be held March 4, so that all mothers can get a preview of our projects.

Washtenaw County Spring Achievement will be March 11, and will be held at Chelsea High school this year. Judging begins at 9:30 a.m. with finals to follow from 7:30 p.m. to 9:30 p.m. The public is welcome.

Becky Finch, Freer Acres Reporter.

Chelsea team manager Richard Glasson said.

Chelsea had come into the game as a contender for the league championship, but as a result of the loss, the Bulldogs are now

one game behind the league leading Jackson Western Panthers with only one game left to play in the season.

Western, with two games remaining in the year, now looks like a shoo-in for the league title.

Chelsea's final game will coincidentally be against Western tomorrow, March 3, 10:30 p.m., in the Jackson Ice Arena.

"We must win this one Friday and then hope Hanover-Horton defeats Western on Sunday (March 5)," Chelsea Coach Phil Boham said.

In addition to Friday's league encounter, the Bulldogs will play an exhibition game against Jackson Northwest Sunday, March 5, at 6 p.m. It will be the first meeting between the two teams this season and will be the first game to be played by Northwest since the team was selected to host the State Junior Class C Finals.

WCC Alumni To Meet

Graduates and former students of Washtenaw Community College will meet March 6, 6:30 p.m. in the Second Floor Lounge of the College's Learning Materials Center.

The alumni association, interested in programs to help provide scholarships to students at the school as well as to make additions to the Learning Resources Center, begins its recruitment drive at the Monday meeting.

Becky Finch, Freer Acres Reporter.

Burglary Suspects Nabbed By Police

(Continued from page one)

The basement furnace room of the church. Police added that prior to their discovery, the two suspects had used the telephone at the church to call Chelsea police in an attempt to discover what had become of Dahm.

The Little brothers and Dahm were brought to Chelsea Police headquarters where they confessed to their roles in the Lloyd Bridges burglary.

An estimated \$1,500 worth of goods taken from the dealership premises was recovered. The two men had loaded the items into a van and were ready to leave when they were spotted by police.

However, the dealership now has the task of repairing some \$3,000 worth of damage caused by the thieves in their raid.

Police said the men overturned ashtrays, dumped stock off shelves, pulled out a wall clock, cut telephone wires, and in general vandalized the premises of Lloyd Bridges Chevrolet in what perhaps was an attempt to make the burglary look like the work of juveniles.

All three suspects admitted the burglary was premeditated. "They said they drove here from Dundee planning to hit someplace in Chelsea," one officer said.

The three were scheduled to be arraigned in 14th District Court Wednesday on charges of breaking and entering.

The three were scheduled to be arraigned in 14th District Court Wednesday on charges of breaking and entering.

The three were scheduled to be arraigned in 14th District Court Wednesday on charges of breaking and entering.

The three were scheduled to be arraigned in 14th District Court Wednesday on charges of breaking and entering.

The three were scheduled to be arraigned in 14th District Court Wednesday on charges of breaking and entering.

The three were scheduled to be arraigned in 14th District Court Wednesday on charges of breaking and entering.

The three were scheduled to be arraigned in 14th District Court Wednesday on charges of breaking and entering.

The three were scheduled to be arraigned in 14th District Court Wednesday on charges of breaking and entering.

The three were scheduled to be arraigned in 14th District Court Wednesday on charges of breaking and entering.

The three were scheduled to be arraigned in 14th District Court Wednesday on charges of breaking and entering.

The three were scheduled to be arraigned in 14th District Court Wednesday on charges of breaking and entering.

The three were scheduled to be arraigned in 14th District Court Wednesday on charges of breaking and entering.

The three were scheduled to be arraigned in 14th District Court Wednesday on charges of breaking and entering.

The three were scheduled to be arraigned in 14th District Court Wednesday on charges of breaking and entering.

The three were scheduled to be arraigned in 14th District Court Wednesday on charges of breaking and entering.

The three were scheduled to be arraigned in 14th District Court Wednesday on charges of breaking and entering.

The three were scheduled to be arraigned in 14th District Court Wednesday on charges of breaking and entering.

The three were scheduled to be arraigned in 14th District Court Wednesday on charges of breaking and entering.

The three were scheduled to be arraigned in 14th District Court Wednesday on charges of breaking and entering.

The three were scheduled to be arraigned in 14th District Court Wednesday on charges of breaking and entering.

The three were scheduled to be arraigned in 14th District Court Wednesday on charges of breaking and entering.

The three were scheduled to be arraigned in 14th District Court Wednesday on charges of breaking and entering.

The three were scheduled to be arraigned in 14th District Court Wednesday on charges of breaking and entering.

The three were scheduled to be arraigned in 14th District Court Wednesday on charges of breaking and entering.

The three were scheduled to be arraigned in 14th District Court Wednesday on charges of breaking and entering.

The three were scheduled to be arraigned in 14th District Court Wednesday on charges of breaking and entering.

The three were scheduled to be arraigned in 14th District Court Wednesday on charges of breaking and entering.

The three were scheduled to be arraigned in 14th District Court Wednesday on charges of breaking and entering.

The three were scheduled to be arraigned in 14th District Court Wednesday on charges of breaking and entering.

The three were scheduled to be arraigned in 14th District Court Wednesday on charges of breaking and entering.

The three were scheduled to be arraigned in 14th District Court Wednesday on charges of breaking and entering.

The three were scheduled to be arraigned in 14th District Court Wednesday on charges of breaking and entering.

The three were scheduled to be arraigned in 14th District Court Wednesday on charges of breaking and entering.

The three were scheduled to be arraigned in 14th District Court Wednesday on charges of breaking and entering.

The three were scheduled to be arraigned in 14th District Court Wednesday on charges of breaking and entering.

The three were scheduled to be arraigned in 14th District Court Wednesday on charges of breaking and entering.

The three were scheduled to be arraigned in 14th District Court Wednesday on charges of breaking and entering.

The three were scheduled to be arraigned in 14th District Court Wednesday on charges of breaking and entering.

The three were scheduled to be arraigned in 14th District Court Wednesday on charges of breaking and entering.

The three were scheduled to be arraigned in 14th District Court Wednesday on charges of breaking and entering.

The three were scheduled to be arraigned in 14th District Court Wednesday on charges of breaking and entering.

The three were scheduled to be arraigned in 14th District Court Wednesday on charges of breaking and entering.

The three were scheduled to be arraigned in 14th District Court Wednesday on charges of breaking and entering.

The three were scheduled to be arraigned in 14th District Court Wednesday on charges of breaking and entering.

The three were scheduled to be arraigned in 14th District Court Wednesday on charges of breaking and entering.

The three were scheduled to be arraigned in 14th District Court Wednesday on charges of breaking and entering.

The three were scheduled to be arraigned in 14th District Court Wednesday on charges of breaking and entering.

The three were scheduled to be arraigned in 14th District Court Wednesday on charges of breaking and entering.

The three were scheduled to be arraigned in 14th District Court Wednesday on charges of breaking and entering.

The three were scheduled to be arraigned in 14th District Court Wednesday on charges of breaking and entering.

The three were scheduled to be arraigned in 14th District Court Wednesday on charges of breaking and entering.

The three were scheduled to be arraigned in 14th District Court Wednesday on charges of breaking and entering.

The three were scheduled to be arraigned in 14th District Court Wednesday on charges of breaking and entering.

The three were scheduled to be arraigned in 14th District Court Wednesday on charges of breaking and entering.

The three were scheduled to be arraigned in 14th District Court Wednesday on charges of breaking and entering.

The three were scheduled to be arraigned in 14th District Court Wednesday on charges of breaking and entering.

The three were scheduled to be arraigned in 14th District Court Wednesday on charges of breaking and entering.

The three were scheduled to be arraigned in 14th District Court Wednesday on charges of breaking and entering.

The three were scheduled to be arraigned in 14th District Court Wednesday on charges of breaking and entering.

The three were scheduled to be arraigned in 14th District Court Wednesday on charges of breaking and entering.

The three were scheduled to be arraigned in 14th District Court Wednesday on charges of breaking and entering.

The three were scheduled to be arraigned in 14th District Court Wednesday on charges of breaking and entering.

Jiffy market

Big Enough To

Serve You . . . Small Enough To Know You!

Full Line Supermarket

BEER - WINE - LIQUOR
AUTHORIZED FOOD STAMP STORE
MARATHON GAS PUMPS

Corner Sibley
and Werkner Rds.

PHONE 475-1701

Sale Prices Effective
March 2 thru Sunday, March 5

OPEN

7 DAYS A WEEK

7 a.m. - 10 p.m.

TOP VALUE FOODS - GUARANTEED SATISFACTION - COURTEOUS SERVICE

JIFFY MARKET'S FRESH MEATS FEATURING USDA CHOICE BEEF

U.S.D.A. CHOICE

ROUND STEAK Full Cut lb. \$1⁵⁹

HAMBURGER THAT YOU CAN ENJOY

HAMBURGER lb. 89^c

YOUNG, LEAN, TENDER — SLICED IN CHOPS, EXCEPTIONAL GOOD BUY

QUARTERED PORK LOIN 9 to 11 Chops lb. \$1²⁹

YOUNG, FRESH, TENDER

BEEF LIVER lb. 35^c

U.S.D.A. CHOICE

RIB STEAKS lb. \$1⁴⁹

ECKRICH

SMOK-Y-LINKS 10-Oz. Pkg. 99^c

FOLGER'S

FLAKED COFFEE 13-Oz. Can \$2⁴⁹

NO-RETURN BOTTLES, REG. OR SUGAR-FREE

SEVEN-UP 64-Oz. Bottles 89^c

DOLLY MADISON

DONUTS Crunch 14 1/2-Oz. Pkg. 89^c
Chocolate 14 1/2-Oz. Pkg.
Variety 12 1/2-Oz. Pkg.

CONTINENTAL BAKING COUNTRY STYLE

WHITE BREAD 1 1/4-Lb. Loaf 39^c

LARGE EGGS Doz. 69^c

HOLSUM

DARK BREADS 1-Lb. Loaf 49^c

FLORIDA VALENCIA

JUICE ORANGES No. 80 Size 6 for 79^c

HOG CASINGS 1-Lb. Crtn. \$1¹⁹

FARM MAID DAIRY - CHELSEA'S FAVORITE!!

HALF & HALF Quarts 39^c

COTTAGE CHEESE 1-Lb. Crtn. 59^c

HOMOGENIZED MILK Gallon \$1³⁹

ORANGE JUICE 1/2-gal. 79^c

LOW FAT MILK gal. \$1⁰⁹

U.S.D.A. Choice Freezer Beef

SIDES - FRONTS - HINDS - LOINS - FULL RIB

Cut, Wrapped, Frozen To Your Specifications.

LOCAL FARM BEEF FOR SALE

CORN-FED BEEF AT ITS BEST!

Custom Cutting, Grinding, Wrapping and Freezing

YOUR BEEF

QUICK SERVICE on HAULING and SLAUGHTERING

JIFFY MARATHON GAS PUMPS

REGULAR
GAS

59.9

Includes
All Taxes

THANK YOU — We Appreciate Your Business!

JIFFY MARKET
A One-Stop Store

Gas - Household Supplies - Fresh Meat - Food Stamp Store
Fresh Produce - Supermarket Groceries
Beer - Wine - Liquor

National Nutrition Week To Be Marked

National Nutrition Week will be observed March 5-11 to emphasize the need for good nutrition on a daily basis, and to underscore the link between good nutrition and over-all good health.

Locally, the Chelsea Community Hospital Dietary Department will take part in the national observance with publication of its "Guide to Good Eating."

Dietitians at the hospital will also be available throughout the week to answer questions about nutrition.

The Dietary Department's "Guide to Good Eating" lists those foods that should be included in every person's daily diet.

Dairy foods, including cheese, ice cream or any other food made from milk, form the first essential group. Children should drink three or more glasses of milk per day, teenagers, four or more glasses of milk per day, and adults, two or more glasses of milk per day.

A portion of these allotment figures may be made up of foods made from milk.

Two or more servings of food in the meat group are also necessary on a day-to-day basis for good

nutrition. In addition to meat, the group includes fish, poultry, eggs, cheese, dry beans, peas and nutmeats. The latter three foods are generally regarded as alternatives.

Fruits and vegetables form the third basic food group and a good diet should include four or more servings per day. Tomatoes, dark green or yellow vegetables, and citrus products are the mainstays of this group.

Foods from a fourth and final group round out the "Guide to Good Eating." The group includes all breads and cereals, and four or more servings of foods made from grain should be eaten daily.

"If a person follows the 'Guide to Good Eating' and chooses a variety of foods in his or her diet, that person will be assured of receiving all the vitamins, minerals and other nutrients needed to maintain good health," Julie Say, a member of the hospital's dietary department, said.

Anyone having specific questions about nutrition during the upcoming week should call the dietary department at 475-1311, Ext. 217.

Sen. Bursley To Speak At Jaycee DSA Banquet

State Senator Gilbert Bursley (R-18th District) will be the featured speaker at the Chelsea Jaycees' Distinguished Service Award banquet.

The event will be held 7 p.m., Monday, March 18, in the Chelsea Fairgrounds Service Center.

Dinner will be catered by Ted Orthing, chef at the Flaming Pit restaurant, Ann Arbor.

Purpose of the banquet is twofold—to allow the local Jaycee chapter to honor the citizen selected to receive the Distinguished Service Award, and to give other community service organizations represented at the banquet an opportunity to honor their own members for outstanding achievement.

Separate tables at the banquet may be reserved by organizations interested in the latter purpose.

Names of nominees for the Distinguished Service Award must be submitted to the local Jaycee chapter on or before Saturday, March 4. Nominations postmarked after March 4 will not be accepted.

A nomination form has been included in the current issue of The Standard.

A BUSY DAY FOR THE U. S. GOVERNMENT

March 3 seems to have been a very hectic day for the government throughout the years. On that date in 1851, Congress authorized the issue of silver three-cent coins.

In 1875, the first 25-cent pieces were authorized, and on March 3, 1847, the first postage stamps to be issued by the Post Office Department were authorized.

The stamps were a red-and-brown five-cent stamp with Ben Franklin's image and a black 10-cent stamp with Washington's visage. Henry Ford Museum, Dearborn, offers an extensive collection of early American coins and stamps.

Michigan's Upper Peninsula is as big as Connecticut, Delaware, Massachusetts and Rhode Island combined.

MOBIL SELF-REPAIR

SPECIAL OFFER INCLUDES:

- Hoist and basic Hand Tools
- \$3 per hour
- \$1 min. charge

NEW SNACK BAR

MOBIL SELF SERVE

Ph. 475-9009
M-52 and I-94 Chelsea, Mich.

VILLAGE ELECTION

To the Qualified Electors:

NOTICE IS HEREBY GIVEN, That an Annual Village Election will be held in the

VILLAGE OF CHELSEA

State of Michigan

— at —

SYLVAN TOWNSHIP HALL

112 W. Middle St.

Within said Village on

Monday, March 13, 1978

FOR THE PURPOSE OF VOTING FOR THE ELECTION OF THE FOLLOWING OFFICERS, VIZ:

- One Village President
- One Village Treasurer
- One Village Assessor
- Three Trustees — Full Term
- 1 Trustee — To Fill Vacancy
- 2 Library Board Trustees

PROPOSITIONS (if any)

Notice Relative to Opening and Closing of Polls

ELECTION LAW, ACT 116, P. A. 1964

SECTION 720. On the day of any election the polls shall be opened at 7 o'clock in the forenoon, and shall be continuously open until 8 o'clock in the afternoon and no longer. Every qualified elector present and in line at the polls at the hour prescribed for the closing thereof shall be allowed to vote.

The POLLS of said election will be open at 7 o'clock a.m. and will remain open until 8 o'clock p.m. of said day of election.

THOMAS NEUMEYER, Village Clerk

Community Calendar

Week of March 2-8
1978

Chelsea Community Farm Bureau, Thursday, March 9, 7:15 p.m. at the home of Agnes Cook. Pot-luck supper.

Chelsea Band and Orchestra Boosters, Thursday, March 9, 8 p.m., in the Chelsea High school band room.

Regular meeting of Herbert J. McKune Unit No. 31, American Legion Auxiliary, Tuesday, March 7, 8 p.m. at St. Mary's school.

OES regular meeting, Wednesday, March 8, 7:30 p.m.

Parishioners of St. Mary's who need a ride to church for Sunday mass call Diane Killea, 475-9309.

St. Mary Altar Society, Monday, March 6, 7:30 p.m. in the school hall.

Huron Valley Chapter of the National Secretaries Association (International), March 9, at Weber's Inn, Ann Arbor. Cocktails and dinner, 6 p.m., followed by program and slide presentation on "Nuclear Energy: What Difference Does It Make," by Don Lewis of Bechtel Power Corp. For information or reservations, call Sue Schroeder at 763-5560 or 426-8412.

For the month of March, the regular Lima Township Planning Commission meeting will not be held the third Tuesday of the month, but will be held March 22, 1978, 8 p.m., Lima Town Hall. Meetings after March 22, 1978 will revert back to the third Tuesday of each month. Willadean Miles, Secretary, Planning Commission.

Lions Club, first and third Tuesday of every month, 6:45 p.m. at Chelsea Community Hospital.

Lima Township Board regular meeting, first Monday of the month, 8 p.m., at Lima Township Hall.

Chelsea Christian Men's Fellowship (non-denominational) prayer breakfast, the first Saturday of every month, 8 a.m., in the Chelsea Community Hospital dining room.

Inverness Country Club, euchre party and pot-luck, Tuesday, March 7, 6:30 p.m., at the clubhouse. Ph. 475-7687 or 475-1133 for reservations.

Fifth annual Pioneer Arts and Crafts Fair, sponsored by the Dexter Area Historical Society, Saturday, March 18, 10 a.m. to 4 p.m., Dexter High school gym. Admission \$1 for adults; 50 cents, grades 9-12; free, grades 1-8. Watch for articles on craftsmen. Keep this date open; you'll be glad you did.

AA and Al-Anon meeting, Monday evenings at Chelsea Community Hospital, 8:30 p.m. Closed meetings.

Sylvan Township Board meeting the first Tuesday of the month, at 7 p.m., at Sylvan Township Hall.

Lima Township Planning Commission regular meeting the third Tuesday of every month, 8 p.m., at the Township Hall.

Lima Extension Group, Wednesday, March 8, 10:30 a.m., at Lima Township Hall. "New Look at Food Costs" to be presented by Mrs. Jack Bradbury and Mrs. Walter Ingalls. Pot-luck at noon. Hostesses: Mrs. Thomas Vaillencourt and Mrs. Gary Basso. Visitors welcome.

Olive Chapter No. 140, Royal Arch Masons, Thursday, March 2, 6:30 p.m., pot-luck supper. Regular communications 7:30 p.m.

North Lake Co-Op Nursery has openings in its 4-year-old sessions, or information contact Cindy Beauchamp, 475-8517.

Annual meeting of Inverness Men's Golf League at the Clubhouse, Tuesday, March 21, 7:30 p.m. All teams must be represented.

Lyndon Township Board regular meetings the third Tuesday of each month, 7 p.m., in Lyndon Town Hall.

Chelsea Co-Op Nursery is now taking applications for the 1978-79 school year. To enroll, call Kay Johanson, 475-7765 or 475-8316.

American Legion hospital equipment is available by contacting Larry Gaken at 475-7891.

Sharon Township Planning Commission regular meeting third Wednesday of each month; adv242f

Sharon Township Board regular meeting first Thursday of each month, 8:30 p.m.; adv242f

Chelsea Senior Citizens meet the third Friday of each month, 8 p.m., at St. Mary's school. Pot-luck, games and cards.

Lyndon Township Planning Commission meets the second Thursday of the month at the Township Hall, 8 p.m.; adv242f

Chelsea Rebekah Lodge No. 130, the first and third Tuesday of every month, 7:30 p.m., at the Temple.

Gary D. Stein Earns Degree at Purdue

Gary D. Stein, son of Mr. and Mrs. R. Peter Stein, 2470 Crooked Lake, was among a total of 1,384 students who completed their degree requirements at Purdue University, West Lafayette, Ind., last December.

Bachelor's degrees were awarded to 785 students while 133 received associate, or two-year degrees. A total of 466 advanced degrees were awarded.

Stein was among those completing requirements for a bachelor's degree. He majored in humanities at Purdue.

The December graduates, along with those who finished their studies in August, 1977, are eligible to participate in Purdue's 126th commencement in May.

The 1977 freshman class in the College of Agriculture and Natural Resources at Michigan State University consisted of 84 percent from urban, or non-farm, backgrounds.

DEATHS

William G. Stewart

Had Lived at Cavanaugh Lake Area Past 42 Years

William G. Stewart, 93, of 417 Glazier Rd., died Wednesday, Feb. 22, at Chelsea Community Hospital. Born Aug. 10, 1884, in Madison, Ind., he was the son of George and Victoria Demery Stewart.

He married Zita Foster on May 30, 1935. She survives. Mr. Stewart had been employed as a manufacturer's agent for a paper company prior to his retirement, and had lived in the Glazier Rd. area for the past 42 years.

In addition to his widow, he is survived by two daughters, Mary V. Stewart of Kansas City, Mo., and Mrs. Marjorie Jewett of Lexington; three grandchildren; three great-grandchildren; and two sisters, Mrs. Will (Nelle) Anderson of Hanover, Ind., and Mrs. Mary Black of Lawrenceville, Ill.

Cremation has taken place. A memorial service was conducted Tuesday, Feb. 28, 11 a.m., at St. Mary Catholic church with the Rev. Fr. David Philip Dupuis officiating.

Arrangements were by Staffan Funeral Home.

Mrs. Lee Lashuay

Chelsea Woman's Mother Dies at Area Nursing Home

Jennie M. Lashuay, 89, of 526 Wilkinson St., died Thursday, Feb. 23, at Cedar Knoll Rest Home, Grass Lake. Born Jan. 28, 1889, in Allen, she was the daughter of August and Louise Schlottman.

She married Lee Lashuay in 1911. He preceded her in death on Oct. 17, 1958.

Survivors include one daughter, Mrs. Mary Jane Mitchell of Chelsea; one niece, Mrs. Peg Vining of Jackson; and two brothers, Ernest Schlottman of Battle Creek, and Melvin Schlottman of Coldwater.

Funeral services were held Sunday, Feb. 26, 2:30 p.m., at Staffan Funeral Home with the Rev. John R. Morris officiating. Burial followed in Lakeview Cemetery, Quincy.

BIRDS

A son, Kyle Howard, Saturday, Feb. 18, at University Women's Hospital, Ann Arbor, to Mr. and Mrs. Howard McCalla. Paternal grandparents are Mr. and Mrs. Ralph McCalla of Chelsea. Maternal grandparents are Mr. and Mrs. Armin Kuhl also of Chelsea.

A daughter, Elizabeth Monee, to Frederick and Linda Nimke, Jr., of 16333 Lowery Rd., Feb. 21, at St. Joseph Mercy Hospital, Ann Arbor. Maternal grandparents are Mr. and Mrs. William Biggerstaff of Wayne, and paternal grandparents are Mr. and Mrs. Frederick Nimke, Sr., of Ann Arbor.

At the beginning of 1975, there were some 36½ million women in the U.S. labor force, according to "U.S. Working Women, a Chartbook," issued by the U.S. Department of Labor's Bureau of Labor Statistics.

TO BENEFIT JUNIOR PROM:

Teachers Will Play In Golden Sneaker Basketball Game

In a sharp break with tradition, teachers at both Beach Middle school and Chelsea High school will find themselves following their students instead of leading them tomorrow.

Occasion for the role reversal will be the Golden Sneaker Championship basketball game organized by members of the Chelsea High junior class under the direction of Mary Stoll, Sue Heller and Lori Miles.

At the game, slated for 7:30 p.m. in the Chelsea High gymnasium, students will lead the pep band, sponsor the cheerleaders, keep score, sell tickets, and coordinate the event in general.

Their efforts will be directed toward raising funds to help finance the Junior Prom.

But it will be "The Bunglers" and "The Arthritics" who will dominate the spotlight when game action begins. The names refer to the two teams scheduled to meet on the basketball court.

Playing for "The Bunglers" or the Beach Middle school faculty team, will be Richard Bareis, Bill Wescott, Bert Kruse, Lenny Solomon, Tammy Barbert, Mario Selou, Karey Haas, Helen Fox, Pete Warburton, Ron Henderson, Don Watson, Joe Beard, Warren Mayer, Judy Ward, Tracey Casar, Lynn Zander, Charles Waller, Dave Lange, Larry Reed.

Baby Photo Contest Ends Saturday

An initial tabulation of votes in the Chelsea Community Hospital Auxiliary's Baby Photo Contest shows a close race currently in progress in both contest divisions.

Four boys are running neck-to-neck towards the finish line at the head of the boys' division, while out of the 10 girls entered in the contest, either one of two could finish girls' division champion.

Voting in the contest will end Saturday, March 4, when canisters are collected for a final time. Winners will be contacted by telephone, and the decision of judges will be final.

Babies entered in the contest, and their respective canisters, are: Shaimon Elliott, Heydlauff; Matthew Gaken, Pump n' Pantry; Sarah Schick, Schneider's Grocery; Jason Rosentreter, Country Craftique; Alicia Lauhon, Chelsea Pharmacy; Lindsay Gaken, Dayspring Gifts; Lisa Hughes, Vogel's; Andrew Parker, Dancer's; Lydia Halst, Kusterer's; Danny O'Dell, Village Bakery; Melissa Messner, Grove's; Aimee Armstrong, Chelsea State Bank; and Jayma Spears, Al Nalli Music.

Debbie Spalding is Auxiliary chairman for the contest.

Michigan is a four-season tourist attraction.

Jim Hoeft and Jane Lehman. Coaching the team will be Al Conklin.

Teaming up to form "The Arthritics," or the high school faculty squad, will be Paul Terpstra, Ann O'Hagen, Ken Larson, Cathy Opoka, Bill Bainton, Nancy Cooper, Rick Headley, Mimi Luckham, Jim Tallman, John Williams, Dave Nicewicz, Jon Schaffner, Jim Winters, Chris Dimanin, Robin Raymond, Bud Janich, Helen Bareis, Terry Schreiner, Rosie Hudnut and George Prinzing. Phil Bareis will coach the squad, assisted by Pat Wade.

Game announcer will be Pat Clark while Jim Marshall and Dave Lukasik will referee the contest. Handling the time clocks and the scoring will be Todd Tudor and Gary Dills.

Led by Bev Martin, members of the Arthritis cheerleading team will include Tom Balistrere, Karen Fuller and Laurie Lazebnik, while the Arthritis Pep Band, to be led by Pat Stevens, will consist of Nancy Schave, Gail Quinn and Carl Kelcey.

Winner of the Golden Sneaker Championship title will be decided on a combination of best team spirit, best sense of humor, and most entertaining team, all to be judged by audience applause at the end of the game.

Half-time entertainment will be provided by the audience as they compete for prizes in a giant free throw event.

Ticket sales are now in progress at Beach school and the high school. Tickets will also be available at the door.

School Board Will Meet at Beach School

Location of the Monday, March 6 regular meeting of the Chelsea Board of Education has been changed from the Chelsea High school board room to 8 p.m. at Beach Middle school.

The change was made, according to Chelsea Schools Superintendent Charles Cameron, because board members will be at Beach school when the polls close at 8 p.m. in the March 6 school millage election.

The agenda for the upcoming school board meeting will include a discussion of the Chelsea High school testing program by high school principal, John Williams, and a discussion of the forensics and debate programs at the high school by William Coelius.

A progress report on the search for a new superintendent to replace Cameron, who will be retiring at the end of the current school year, will be followed by an update on the proposal for a community education program in Chelsea.

Certification of millage election results will round out the evening.



COUNTRY TIME CHEVROLET: During the month of January, Lloyd Bridges Chevrolet, 1803 S. Main St., conducted a contest on three local radio stations called "Name That Tune." Bridges, owner of the local dealership, went to Nashville, Tenn., where he had professional recording artists develop a theme song for his company. This song was played for four weeks on the air, and people were asked to make up a name for the tune. Entries

were judged on originality and creativity. The winning title was "Country Time Chevrolet," submitted by Stephen F. Harris, of 561 Chandler St. On Saturday, Feb. 25, Bridges presented the Harris with an Hitachi AC-DC color television which was their grand prize for coming up with the winning title. The Harris are at left the photo, accepting the television from Bridges.

Beach School Swimmers Win Mason Tourney

(Continued from page one)

in the backstroke; and Dave Cooley, 11th in the backstroke.

Also placing was the team of Bacon, Cooley, Hastings, Martin and Schumann which finished 8th in the 400-yd. freestyle relay; and the team of Hume, Wirtz, Oxner, and Thomas which finished 3rd in the 400-yd. freestyle relay.

Outstanding performances for the day that contributed to the team effort were those by Kathy Degener, 1st in her heat in the 100-yd. breaststroke; Mary Bacon, 13th out of 30 in diving; Janine Hoffman in the butterfly and individual medley; Mark Brosnan in the breaststroke; Pam Spayd in diving; and Leon Durgan in the 50-yd. freestyle.

Freedom Couple Earns Dairy Honors

John and Nancy Bihlmeyer of Bureau Group and treasurer of the eBethel United Church of Christ Board.

His wife, the former Nancy Mshar of Chelsea, is women's representative for the Farm Bureau group, secretary of the County Farm Bureau Women, and secretary for their church.

The Bihlmeyers have five children, work 525 acres and milk 68 cows.

They were honored during the district MMPA program in Jackson March 1 and will receive further recognition at the state MMPA program in Lansing March 18.

Subscribe today to The Standard!

From now through March 5, 1978, GE has reduced its prices in varying amounts on these selected models, so you may get big savings.



GE Great Annual Red Tag Sale!

Save \$50

GE Quality-Built, Multi-Speed Washer with Mini-Basket™ Tub and Filter-Flo® System

• Handles BIG loads — or small ones in the exclusive Mini-Basket™ Tub that saves water, detergent, and eliminates hand-wash of delicate and lintovers • 4 Wash-and-Spin-Speed Combinations • 4 Cycle Selections: Normal, Permanent Press, Automatic Soak & Mini-Quick • Variable Water Level Setting • Extra Rinse Setting

Regular Price \$399.00

Less "Red Tag" Discount \$50

YOU PAY ONLY \$349⁹⁵

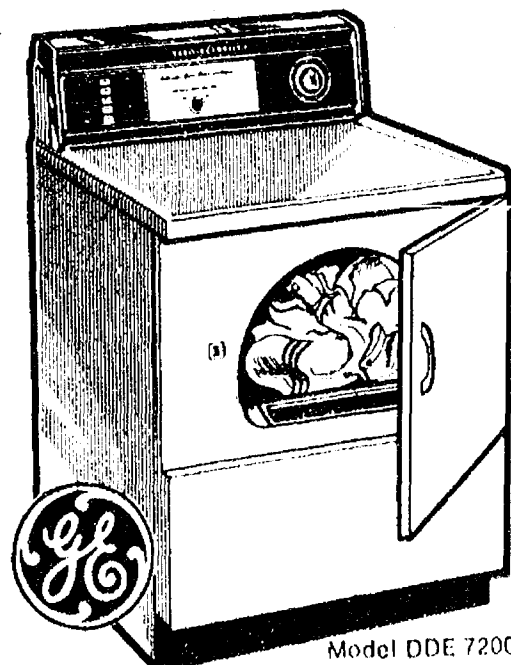
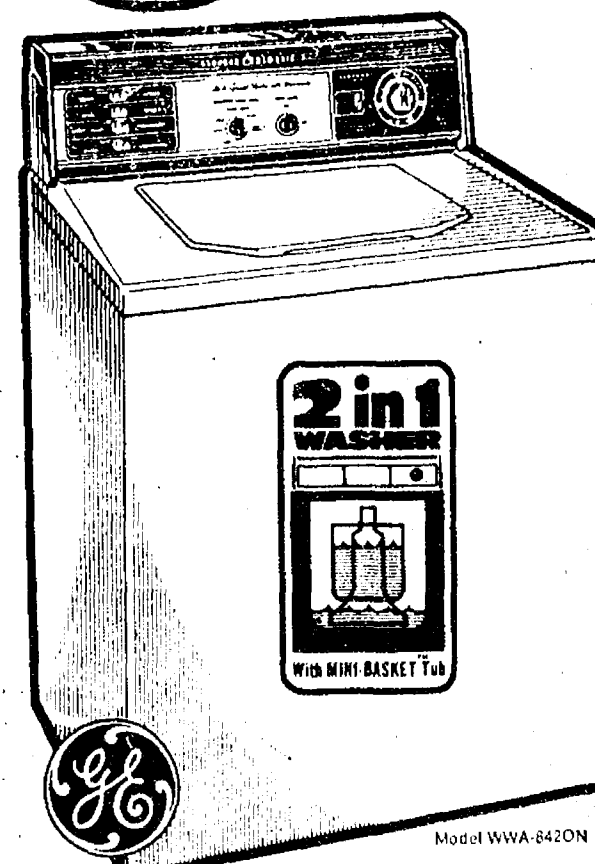

SAVE \$30

GE Quality-Built Automatic Sensor Control Dryer monitors temperature and automatically ends cycle. 5 Cycles, 4 drying selections, Perm. Press Extra Care feature.

Regular Price \$269.00

Less "Red Tag" DISCOUNT \$30

YOU PAY \$239⁹⁵ ONLY

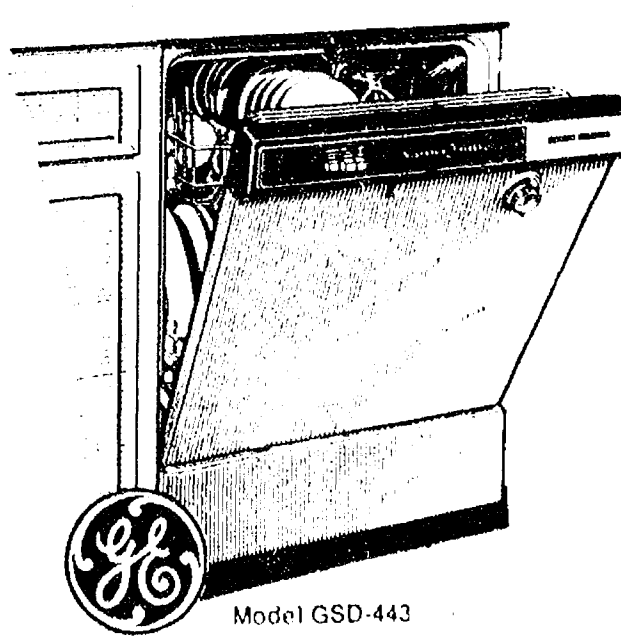

SAVE \$20

GE Quality-Built, 3-Cycle Built-In Dishwasher. Normal, Short Wash, Rinse-&Hold, 3-Level Wash Action, Normal Energy Saver Cycle, Soft Food Disposer.

Regular Price \$289.00

Less "Red Tag" DISCOUNT \$20

YOU PAY \$269⁹⁵ ONLY

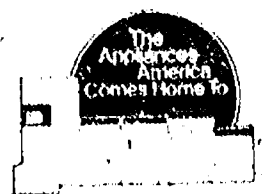

HEYDLAUFF'S
113 N. Main St., Chelsea Ph. 475-1221



SHOP GAMBLE'S CARPET CENTER SAVE!



OVER 300 CARPET SAMPLES
Level loop • Deep scuff
Multi-level • Shag
Sculptured • Tweed
Tip sheared • Plush
Indoor-Outdoor

Expert installation and a budget-pleasing family purchase plan are available.

Go Gambles
8:30 to 5:30 Daily
Fri. till 8:30

110 N. MAIN ST.

TAKE 10 MINUTES TO SEE THE NEW 2-HOUR BETAMAX.

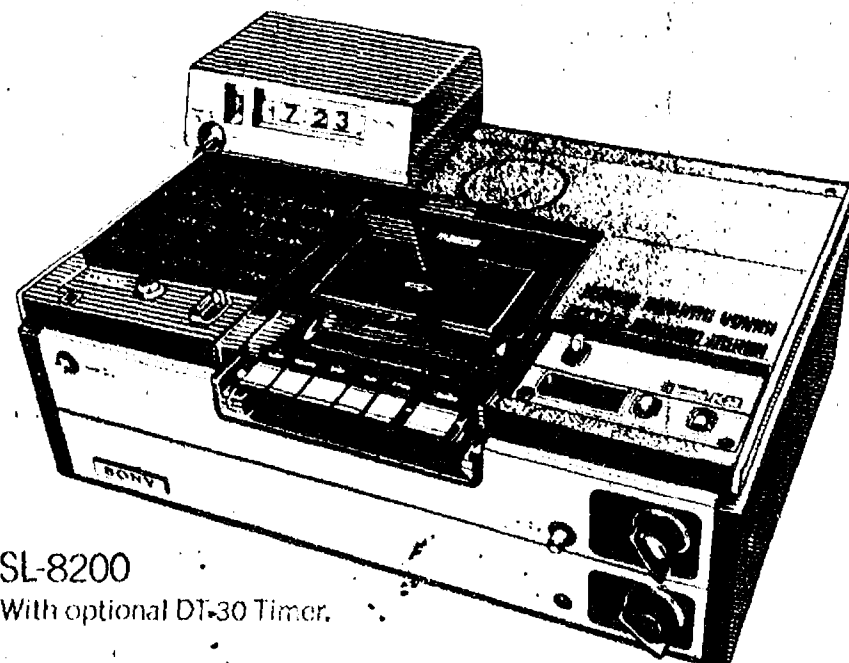

SL-8200
With optional DT-30 Timer.

It makes recording TV shows as easy as pushing a button. Sports. Specials. Educational programs. News. You can record them while you're away—or while you're asleep—and watch them whenever you choose. You can even record one show while watching another. Come in and see Betamax demonstrated now! It's always the best show going.

"IT'S A SONY."

HEYDLAUFF'S
113 N. Main St., Chelsea Ph. 475-1221



Real Estate

By PAUL FRISINGER

REALTOR

DECISION FOR NEWLYWEDS

Congratulations! You're engaged to be married. Decision time is coming. Shall the first den of your dreams be a cozy apartment or a comfortable home, large enough to house your projected number of off-springs?

Stop and reflect these alternatives. Apartment rents are climbing as available space lessens. On top of this, the monthly rent checks represent money that is gone forever. On the other hand, mortgage payments are a form of forced savings and actually build an equity for you. Also you can probably look forward to a profit when you eventually sell.

One other consideration is the cost of household moves each

time you stairstep to larger quarters. This expense could conceivably cost you every penny you thought you were saving by paying less for smaller quarters.

Either way you decide — have a happy honeymoon!

If there is anything we can do to help you in the field of real estate, please phone or drop in at FRISINGER REALTY CO., 935 S. Main St., Chelsea. Phone: 475-868; evenings 475-2621. We're here to help!

JV Cagers Wrap Up Conference Crown

Combining a strong assault on the boards with some outstanding rebounding action, Chelsea's junior varsity cagers rolled to a 64-49 win over Dexter last Friday to close out their season with a Southeastern Conference championship title.

"After playing two mediocre games immediately prior to this contest, members of the team decided to finish the season playing like the champions they are," Chelsea Coach Jon Schaffner reported.

With that attitude, the junior Bulldogs leaped out to a 23-point lead at the end of three quarters and completely dominated the rebounds in the encounter by hauling down 65.

Chelsea opened up with a 14-7 first quarter before settling down a bit for a 27-19 lead at intermission. Then in the second half, the Bulldogs nearly tossed Dexter off the court as they scored 26 points to Dexter's 11. Although the Dreadnaughts came back in the final period to outscore Chelsea, 19-11, their efforts failed to overcome their overwhelming deficit.

Chelsea shot 42 percent from the field while Dexter trailed way behind with a 27 percent shooting average from the field. From the free throw line the Bulldogs hit an excellent 74 percent, the second consecutive time they have shot more than 70 percent from the line.

The junior Bulldogs ended their basketball year with a 17-3 season record and a 13-1 mark in the conference.

"This group of 14 young men had a tremendous season," Coach Schaffner remarked. "It's the best anyone seems to be able to remember for many years."

Pacing Chelsea in Friday's contest were Jeff Dils with 18 points, 3 rebounds, 1 steal and 2 assists; Don Schrotenboer with 16 points, 18 rebounds, 2 steals and 3 blocked shots; Brad Knickerbocker with 12 points, 13 rebounds, 3 steals and 3 assists; and Mike Killelea with 7 points, 14 rebounds, 3 assists and 1 blocked shot.

Also contributing to the win were John Dunn with 2 points, 3 rebounds, 1 steal and 4 assists; Mike Wood with 2 points, 3 rebounds, 13 steals, 3 assists and 1 blocked shot; Dave Seyfried with 1 point and 3 rebounds; Karl Albrecht with 2 points, 2 rebounds and 1 blocked shot; Dan Alber with 4 points and 1 assist; Dan McGill with 1 rebound, 1 steal and 1 blocked shot; Jim Cobb with 1 steal; Brad Flanigan with 1 rebound; Steve Myers with 2 rebounds; and Troy Koepp also with 2 rebounds.

Last Chance To Buy Girl Scout Cookies

Chelsea Girl Scout Cadet Troop 98 will be selling Girl Scout cookies Saturday, March 4, and again Saturday, March 11, at Polly's Market and Gambles from 9 a.m. to 4 p.m.

Anyone who missed ordering cookies from the scouts last month will have an opportunity to purchase any or all of the six cookie varieties at either of the two locations.

Troop 98 plans to use proceeds from their cookie sales to help finance their trip to Washington, D.C. in June.

THE CHELSEA STANDARD

Second Section

CHELSEA, MICHIGAN, THURSDAY, MARCH 2, 1978

Pages 7-14

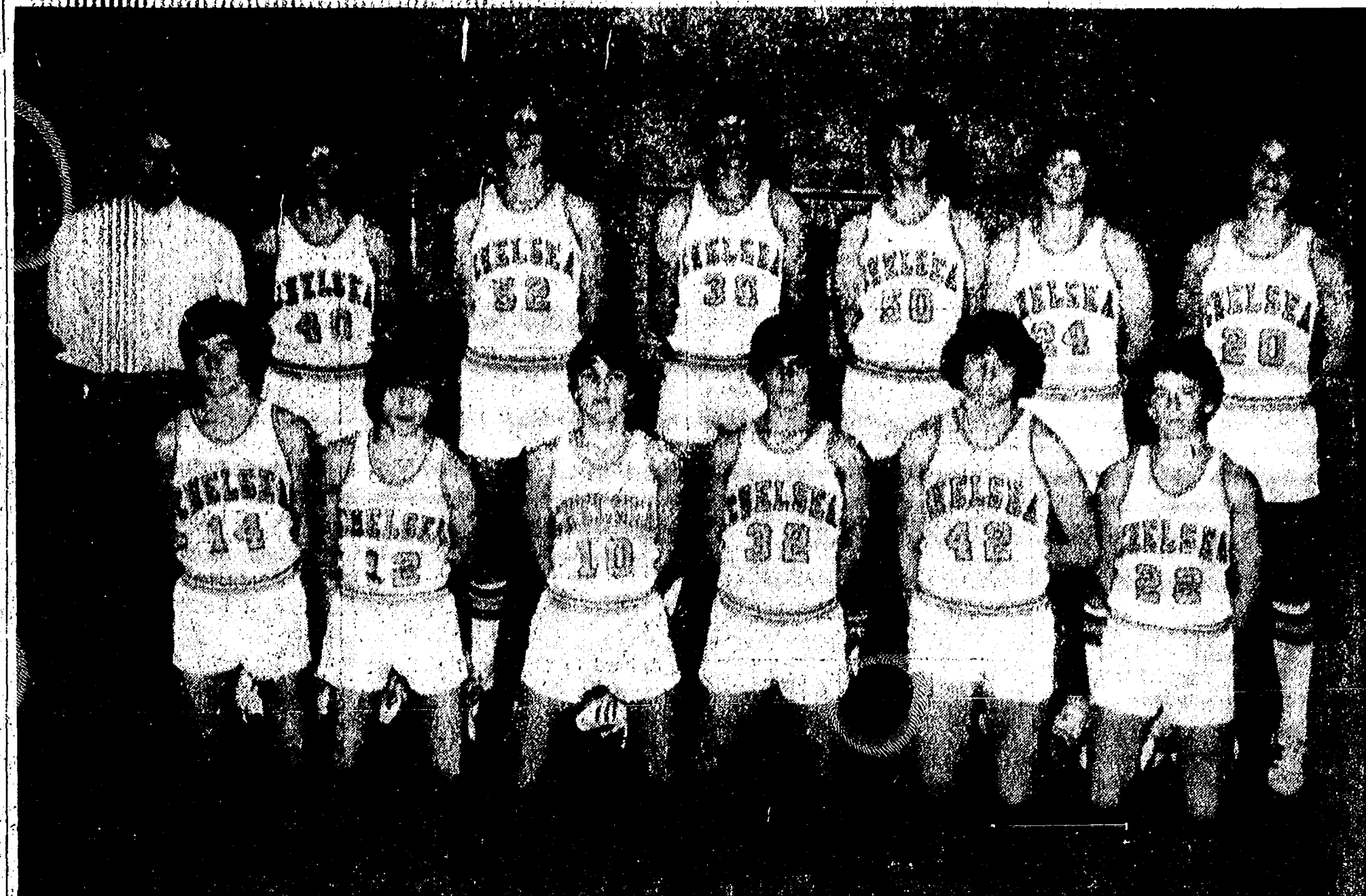

CONFERENCE JV CHAMPS: Finishing the year with a 13-1 conference record and the Southeastern Conference championship were members of the 1978 Chelsea junior varsity basketball squad, pictured above. Over-all the junior Bulldogs achieved a 17-3 mark for the year with two of their three losses coming in their first two games of the season. In the front row, from left, are Jeff Dils, Jim

Cobb, Steve Meyers, Troy Koepp, Brad Knickerbocker and Dan McGill. In the back row, from left, are Coach Jon Schaffner, Dan Alber, Brad Flanigan, Dave Seyfried, Karl Albrecht, Mike Wood and John Dunn. Missing from the photo is Mike Killelea. Statisticians for the team were Jeff Boyer and Dave Waldyke, while Richard Slater served as team manager.

JV Cagers Finish Number 1

After years of hibernation in the lower echelons of the Southeastern Conference standings, Chelsea's junior varsity cagers emerged from their deep sleep this season, began to scale the conference ladder, and last Friday achieved the pinnacle of their climb—an undisputed SEC championship.

But what underscores the accomplishment is it came with the introduction of a new coach this season, Jon Schaffner.

Schaffner, who took over from a highly proficient Paul Terpstra, guided his team to a conference title following a seven-year lay-off from basketball coaching.

"It was easy to coach this group of young men, and a fun way to re-enter basketball coaching," Schaffner said. "Never having been undisputed conference champions prior to this year, I can only say we had a great season."

Under Terpstra's guidance, Chelsea's junior varsity squad came up with co-championships in the conference in 1969 and 1970, but those are the only two years in the memory that the Little Bulldogs came out on top.

Starting for this year's JV team were Jeff Dils, John Dunn, Don Schrotenboer, Mike Killelea and Brad Knickerbocker.

At 5'7", Dils, the only freshman on the team, finished the season as Chelsea's leading scorer with 277 points. He further distinguished himself as a good outside shooter.

Dunn, who stands at 5'8", was described as "a tough defensive player" by his coach. He stole the ball 58 times to pace the team, recorded 75 assists (second only to Dils), and contributed 160 points this season.

The team's leading rebounder, 6'6" Don Schrotenboer, hauled down 210 of Chelsea's 824 rebounds this year, and with 55 percent, had the best shooting percentage from the field of all his teammates.

Schrotenboer was also the only one on the squad able to dunk the ball.

Killelea, at 6'2", was the team's second highest rebounder, coming up with a total of 207 for the year. Killelea was also one of Chelsea's top three scorers with a contribution of 208 points.

At 5'9", Knickerbocker was cited as a "very good outside shooter" by Schaffner who added the cager collected 74 rebounds in the season to rank as Chelsea's third leading rebounder.

Along with the starters, 6'0" Mike Wood and 6'3" Dave Seyfried, spent more time off the bench than on it as Chelsea's two main substitute players. "They came off the bench, worked the boards, and got us going," Schaffner said.

Other players contributing to the success of the season were Karl Albrecht (6'2"), a backup center and second leading shooter percentage-wise; Dan Alber (5'10") a leading free throw shooter for the junior Bulldogs with 83 percent; the hard-working Dan McGill (5'6"); Jim Cobb (5'4"), another fine outside shooter; Steve Myers (5'5"), a player who missed a few games because of illness but really hustled out on the court; and Troy Koepp (5'7"), who originally planned on managing the team before being drafted into the squad where he improved tremendously this season.

A final player on the team, 6'2" Brad Flanigan, had never played competitive basketball prior to this season. According to Schaffner, he had a good attitude all season, worked hard, improved rapidly, and met his goals.

Chelsea averaged 41 percent from the field, and 57 percent from the charity stripe for the year, collected 824 rebounds, and recorded 246 steals, 322 assists, and 93 blocked shots.

Doing an outstanding job as statisticians were Jeff Boyer and Schaffner, while managing the championship squad was Richard Slater.

Girls Volleyball Team Axed in Tournament

In the Southeastern Conference volleyball meet held Saturday at Novi, Chelsea's varsity squad came away with much praise but few victories.

Chelsea drew South Lyon (eventual second-place finisher) in the first round, but failed to make its early warm-up time because of snow.

It showed, according to Chelsea Coach Walt Keppler, as the Bulldogs finished the first game on the losing end of the 2-15 decision.

In the second game, Chelsea revived enough to score eight points before South Lyon again reached a game-winning 15. Strong serving by Molly Bacon accounted for five of Chelsea's points in the game.

In a consolation round, Chelsea faced Ypsilanti Lincoln and was determined to avenge last week's loss to the Railsplitters.

The Bulldogs scraped by with a 16-14 win in the first game, but inconsistent serving came back to plague Chelsea in the second, which it dropped by a score of 7-15.

Although Lincoln jumped out

with a 6-0 lead early in the third and deciding game, the Railsplitters were overcome by the serving of Chelsea's Mary Jo Eisele who moved the Bulldogs into a 7-6 advantage midway through the contest. However, Chelsea was unable to maintain its momentum and was axed by the Railsplitters, 8-15.

Chelsea's third and final match was with Saline. Easily the second best team competing in the SEC meet, Saline was first defeated by Brighton (eventual meet champions) in a heartbreaking match, and then upset by Dexter. Still stinging from the two losses, the Hornets turned around to face Chelsea.

It took only three Saline servers to blank the Bulldogs in the first game of the match, 15-0, and in the second and final game, every one who made the trip had a chance to play as Chelsea lost again, 4-15.

Chelsea's next and last home game will be a pre-regional encounter with a strong Tecumseh team, Wednesday, March 8, 7 p.m.

Working closely with head basketball coach, Robin Raymond, Schaffner instituted a man-to-man defense and a fast-break offense. He also adopted Raymond's policy of not naming a team captain for the season, but instead selected a captain week-to-week based on the play of team members in the previous game.

Schaffner said he discussed the weaknesses of the team with Raymond throughout the year and then used many of the head coach's ideas in drills to correct them.

Also helping out was freshman basketball coach, Jim Winters, "a good fast-break teacher," according to Schaffner.

Under Schaffner's direction, the junior Bulldogs lost only their first two games, and then went out to win 17 of their next 18. Their only loss in those last 18 contests was to Saline.

"We went ice cold in the second half and had our worst shooting night of the season," Schaffner said in explaining the loss. But Chelsea came back to avenge it by defeating Saline in a triple over-time game played here later in the season.

This year's junior varsity squad was described as "an ideal team" by Schaffner. The junior Bulldogs had great size as most were taller than varsity players, good speed particularly among the guards, and all combined to form an intelligent group of players.

475-2030
475-8765

115 PARK ST.
CHELSEA, MICH.

MAYER AGENCY

(of Springer-Kleinschmidt Agency Inc.)

Your Local Independent Insurance Agency providing dependable protection and prompt claim payment through 10 of the nation's leading insurance companies.

HOME - AUTO - BUSINESS INSURANCE



Sheridan W. Springer
Ruth DeVine

Charles A. Kleinschmidt
Micky Quackenbush

RICK'S MARKET

20490 M-52

"The Store with the Spartan on the Door"

Phone 475-2898

ECKRICH
SLICED
BOLOGNA
1-Lb.
Pkg. **\$1.39**

BORDEN
ICE MILK
BAR STIX
12 pk. **95¢**

ECKRICH
CHIPPED
MEATS
Turkey, Chicken or Corned Beef
2 pkgs. **\$1.00**

MUELLER'S
LASAGNA
16-Oz.
Box **69¢**

BORDEN
LO-FAT
MILK
Plastic
Gal. **\$1.19**

PURINA
DOG
CHOW
50-Lb.
Bag **\$9.49**

BORDEN
COTTAGE
CHEESE
16-Oz.
Crtn. **69¢**

BORDEN
SHERBET
1 1/2 gal. **85¢**

BETTY CROCKER
HAMBURGER
HELPER
Potato slices and creamy
sauce mix.

7-Oz.
Box **79¢**

SNOW'S NEW ENGLAND
CLAM
CHOWDER
15-Oz.
Can **89¢**

Rick's Mkt. Pizza Time
Taking Orders from 4 p.m. to 9 p.m. Wed. thru Sun.

RICK'S HOT BREAD DAILY

Weekdays by 3:30 p.m. Sat. & Sun., by 10:30 a.m.

(QUANTITY RIGHTS RESERVED)

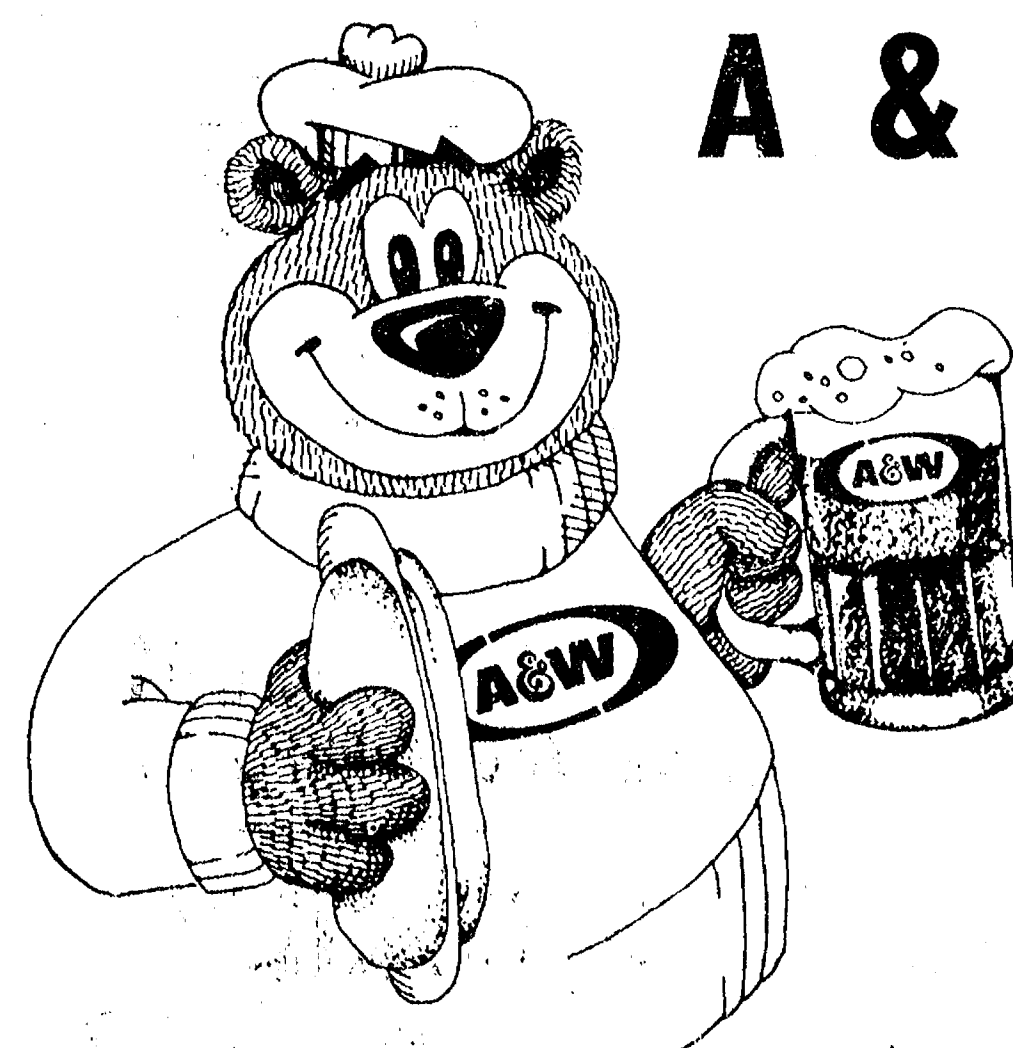

A & W CHELSEA
M-52 and I-94

SPRING OPENING
Wednesday, March 8

Come in and Try Our New ELECTRONIC ORDERING SYSTEM

OPEN 7 DAYS A WEEK

475-2055

SAVE TIME - CALL AHEAD FOR CARRY-OUT ORDERS

Ads
Taken
Fill 1 p.m.
Tuesday

PUT IT IN THE WANT ADS FOR RESULTS!

Just
Phone
475-1371

WANT ADS

The Chelsea Standard

WANT AD RATES

PAID IN ADVANCE—All regular advertisements, 75 cents for 25 words or less, each insertion. Count each line as a word. For more than 25 words add 5 cents per word for each insertion. "Ring" ads or box number ads, 85c extra per insertion.

CHARGE RATES—Same as cash in advance, with 25 cents bookkeeping charge if not paid before 1 p.m. Tuesday preceding publication. Pay in advance, send cash or stamps and save 25 cents.

DISPLAY WANT ADS—Rate, \$1.00 per column inch, single column width, only 4-point and 4-point light type only. No borders or holdface type. Minimum 1 inch.

CARDS OF THANKS or MEMORIALS—Single paragraph style, \$1.50 per insertion for 50 words or less, 3 cents per word beyond 50 words.

COPY DEADLINE—1 p.m. Tuesday week of publication.

ERRORS—Advertisers should check their ads the first publication. This newspaper will not be liable for errors in publication except to the extent of the cost of the ad for the first week's insertion. Adjustment for errors is limited to the cost of portion of the ad wherein the error occurred.

NEEDED—Someone to board my 2 dogs until my new home is built. Prefer someone on farm. Terms negotiable. Ph. 421-6783, evening or 353-5000 days. x32tf

C—ustom Built Homes

O—h! We Remodel too

U—can count on us

N—o Job Too Small

T—rim Inside & Out

R—ough-in Only If

Y—ou Want to Finish

S—iding Aluminum, 5" Gutters

I—mmediate Attention

D—ALE COOK & CO.

E—stimates, Free

BUILDERS

Please Call
475-9153

DALE COOK

17tf

Fireplace Builder

Field stone mason, block and brick mason, tuck pointing.
FREE ESTIMATES
Call 475-8025 after 3 p.m.

Patrick Grammatico

x40tf

BODY SHOP

COMPLETE FULL TIME
Estimates Available

PALMER FORD

222 S. Main 475-1301
40tf

Headquarters for

RED WING
WORK SHOES

Foster's Men's Wear 40tf

WANT ADS

FOR SALE—Brown eggs, 12075 Island Lake Rd., Dexter. Ph. 426-2782. x39

R. L. BAUER
Builders

LICENSED and INSURED
Custom Building
Houses - Garages
Pole Barns
Roofing - Siding
Concrete Work

FREE ESTIMATES
Call 475-1218

3tf

WATERLOO REALTY

ON 4 ACRES of land—Snug 2-bed-room ranch home. Extra well insulated. Very economical to heat. Full basement. Attached garage. 20 min. from Chelsea. Stockbridge schools. \$31,000.

INDOOR GARDENERS—Here's your home! Perfect southeast exposure in large kitchen-dining room. Spacious, newly carpeted living room. Cedar-lined coat closet. 1 1/2 baths. 3-bedroom, ranch-style home on one acre with productive outdoor garden area. 2-car garage and covered patio. Stockbridge schools. 20 min. from Chelsea. \$42,500.

SPACIOUS, RANCH-STYLE DUPLEX—Only 3 years old. (1,768 sq. ft.) Each attractive unit has 2 bedrooms, lots of storage, own utility room. Natural gas, village water and sewers. Excellent return on investment. Village of Stockbridge. \$39,900.

5 SUNNY ACRES—Three minutes from Chelsea, includes 4" casing well. Chelsea schools. \$16,500. Possible short-term land contract.

10 ACRES—Excellent building site. Very rolling land, backed with woods. Blacktop road in Waterloo Recreation Area. Can be split. \$17,000. Land contract possible.

LOOKING FOR THAT UNUSUAL combination of convenience and rustic, rural atmosphere? See this superb 34-acre building site on blacktop road. Active creek is boundary with State Game Area in rear. Natural gas. Gregory schools. \$8,000.

80 ACRES—Scenic hills, woods, some gently rolling open land. Adjoins State land in Waterloo Recreation Area. 20 min. from Chelsea. \$80,000.

1.5-ACRE BUILDING SITE—Woods, hill, blacktop road. 20 min. west of Chelsea. \$6,000.

4.7 ACRES—All usable, some trees, quiet country road, Chelsea schools. Waterloo Recreation Area. \$11,750. Land contract possible.

WATERLOO REALTY
855 Clear Lake
JOANN WARYODA, BROKER
Phone 475-8674

Evenings and Sundays:
Jerry Gondek 475-8285
Paul Erickson 475-7322
Sue Lowe 1-517-522-5252
Carol Lakatos 475-7129
x38tf

CUSTOM SEWING and alterations.
Ph. 475-2248. 38tf

McCulloch
Portable Generators
Chain Saws

WE SELL SERVICE,
SHARPEN AND TRADE.

Chelsea Hardware

21tf

WANT ADS

FOR RENT—Fair Service Center for meetings, parties, wedding receptions, etc. Weekdays or weekends. Contact John Wollig, phone 475-1819. x31tf

HEATING SPECIALISTS

HILLTOP INC.
8316 Werkner Rd., Chelsea.

PARTS
A hard to find item? Call us.

NEW INSTALLATION
Want the best? Call us.

SERVICE
Furnace out? Call us.

475-2949

"Serving the area,
for over 20 years" x26tf

FOR SALE—Beautiful hand-made quilts. Ph. 426-4357. x38

SAND GRAVEL

KLINK EXCAVATING

Bulldozer - Backhoe
Road Work - Basements
Trucking - Crane Work
Top Soil - Demolition
Drainfield - Septic Tank
Trenching, 5' up

Industrial, Residential, Commercial
CALL 475-7631 13tf

FRISINGER

NEW LISTING—30 acres, 4 bedrooms, family room, 1 1/2 baths, dining room, rec. room area, 2-car garage, 16'x32' in-ground heated pool. Napoleon schools, 11 miles west of Manchester. \$79,900.

VILLAGE OF GRASS LAKE—3-bedroom older home, alum. siding, nice shade trees, close to shopping, ideal for handyman. \$25,900.

\$31,000—Excellent starter home, 2 bedrooms, shed and work shop, patio, 1 acre with stream running through property. Grass Lake schools.

17.7 ACRES—3-bedroom home, small orchard, barn, Chelsea schools. \$85,000.

FRISINGER REALTORS
Chelsea 475-8681

Even:
Herman Koehn 475-2613
Paul Frisinger 475-2621
Bob Koch 426-4754
x38tf

FAMILY MAN desperately needs work. Painting, wall-washing, carpet and furniture cleaning, general home cleaning. Excellent work for a cheap price. I work in all counties. Please call (517) 223-8077. x39

FOR SALE—3-bedroom cottage at Cavanaugh Lake. Small down payment, take over payments. Ph. (517) 522-8759. x38

WE HAVE LISTINGS in the Dexter, Chelsea, and lakes areas. Call us for your next home.

ED COY REALTY
426-3948
Member Ann Arbor Board of Realtors

Ed Coy 426-8235
Rae Kozlowski 426-8874

List your home with us x10tf

LAND CONTRACTS & MORTGAGES wanted—Land contracts purchased, any amount, anywhere in Michigan. Lowest discounts. Can also make real estate mortgages. Call Dan Duncanson any time. Ann Arbor Real Estate Co., 608-8495. 27tf

MAUSOLEUMS ★ MONUMENTS
BRONZE TABLETS ★ MARKERS

BECKER
MEMORIALS

2011 Jones Rd.
4011 Jones Rd.

WANT ADS

Complete Body Repair Service

Bumping - Painting
Windshield and Side Glass Replacement

Free Pick-up and Delivery
Open Monday Until 8

CONTACT DON KNOLL
FOR FREE ESTIMATE

Village Motor Sales, Inc.
CHRYSLER - DODGE
PLYMOUTH - DODGE TRUCKS
Phone 475-8861

1185 Manchester Rd., Chelsea
Hours: 8 a.m. to 5:30 p.m.
9 a.m. to 1 p.m. Saturday
Tues. thru Fri. Until 8 Monday x14tf

LEONARD REITH
Master Plumber
Licensed Electrician

Hot Water Heat

18238 N. Territorial Rd.
Chelsea, Mich. 48118
Phone: 475-2044

52tf

FOR RENT:

Music Machines

Juke Boxes
for Parties,
Receptions or
Any Special Gathering.

CALL
Zemke
Operated Machines
Days 662-1771 x38tf

RON MONTANGE CONSTRUCTION

—Full carpentry services (rough & finish)

—Additions & remodeling

—Garages

—Repairs

—Roofing and Siding

—Cabinets & formica work

—Farm Buildings

—Excavating & trenching

QUALITY WORKMANSHIP
FREE ESTIMATES

Ph. 475-1080

19tf

J. R. CARRUTHERS
LICENSED RESIDENTIAL BUILDER

CUSTOM HOMES
ADDITIONS/FIREPLACES
PATIO
ROOFING/SIDING/REPAIRS

475-7234
CHELSEA

30tf

Land Contracts and Mortgages Wanted

LAND CONTRACTS purchased, any amount, anywhere in Michigan. Lowest discounts. Can also make real estate mortgages. Call Dan Duncanson anytime. Ann Arbor Real Estate Co., 608-8495. 7tf

FAMILY MAN desperately needs work. Painting, wall-washing, carpet and furniture cleaning, general home cleaning. Excellent work for a cheap price. I work in all counties. Please call (517) 223-8077. x39

CASH FOR LAND CONTRACTS
Any type of real estate throughout Michigan. No commissions or costs paid. Name of acceptor. Call 475-1000/202-1740

WANT ADS

CORRECTIVE HORSESHOEING and trimming. Mike Brishols. Ph. 567-3036. x45tf

VACUUM CLEANERS

Authorized Electrolux sales and service.

James Cox
428-8444, or 428-9686
118 Riverside Dr., Manchester 29tf

ATTIC INSULATION
Class I

Cellulose Insulation
installed by trained installers

FOAM WALL INSULATION
Highest thermal efficiency of any insulation type.

New and Existing Construction.

FOAM MASTERS
Complete insulation contractor
Licensed and insured.

475-1625
Free Estimates

x31tf

Automotive

Rust Proofing
Cars and Trucks

Village Motor Sales, Inc.
CHRYSLER - DODGE
PLYMOUTH - DODGE TRUCKS
Phone 475-8861

1185 Manchester Rd., Chelsea
Hours: 8 a.m. to 5:30 p.m.
Tues. thru Fri. Until 8 Monday
9 a.m. to 1 p.m. Saturday 21tf

Help Wanted

Qualified personnel needed in inspection and tool making departments.

W. A. Thomas Co.
1035 N. Fletcher Rd. Ph. 475-8623
An equal opportunity employer. x35tf

FOR SALE—1973 Chevrolet Impala. Ph. 475-7639 after 4 p.m. x38

QUASAR TELEVISION Sales & Service

Service on most major brands. Also, antenna installation and antenna supplies.

PORTER'S TV
212 Buchanan St., Chelsea
Ph. 475-8380

CERTIFIED INCOME TAX SERVICE, one week preparation. Senior Citizens, Homestead Property Tax, Michigan and Federal Taxes. Ph. 475-2250, evenings and weekends. x33tf

NEAR STOCKBRIDGE—Price reduced to \$49,900 on this nice 3-bedroom ranch situated on a shaded 5-acre lot. Includes nice family room, fireplace, 2 baths, and 2-car garage. Additional 16 acres available at \$875 per acre. Please contact Bob Osterle, Ph. (517) 351-2200. x39

FOR SALE—1969 Chevrolet Impala, \$350, 1972 Mercury Capri, \$250. Good transportation. Ph. 475-2803. x38

— YOUNG —

We list and sell lake, country and town properties. Eugene Young, Real Estate & Builder, 878-3782, 1596 Dexter-Pinckney Rd., Pinckney 48169. x34tf

PIANO TUNING and repair. Qualified technician. Call Ron Harris, 475-7134. -10tf

WANT ADS

CARPENTER WORK—Inside or out. Mr. Coburn, 475-2893. 10tf

HELP WANTED—Experienced cosmetologist with references, in Stockbridge area. Ph. (517) 851-7213. x22tf

SKIS FOR SALE—K-2 Twos 200 cm. skis. Great powder skis. Only \$80 or best offer. May be seen at Chelsea Standard office, or phone 662-0524 after 5 p.m. x25tf

STEP UP TO KOZMA CONSTRUCTION And Step Down In Price

LICENSED BUILDER
FREE ESTIMATES
COMPLETE CONSTRUCTION SERVICES

CALL
LEN KOZMA
475-7452

29tf

FOR SALE—Fantastic building site, 9 terraced acres with spring-fed pond on Madden Rd. in Dexter school district. Call Midwest Brokers, 994-0700. x25tf

ROOMS by day, week or month. Excellent for the single man or retiree. Sylvan Hotel, Chelsea. Ph. 475-2911. x31tf

ROOFING SPECIALIST—All types of roof repairs, homes, barns, commercial. Insurance repairs. Asphalt shingles, hot built-up roofing, cedar-shake tile-asbestos. Awnings and porch enclosures. Siding and storm windows. Call Joe Hayes for free estimates. Manchester, 428-8830. x39tf

SEAMLESS ALUMINUM eaves, troughs, roofing, siding, and carpentry work of all kinds. Experienced installers. All work guaranteed. For free estimate, call R. D. Kleinschmidt Co., 428-8836. x31tf

SLEEPING ROOM—Gentlemen preferred. Ph. 665-6944. x39

A-1 USED CARS AND TRUCKS

'77 F-100 1/2-ton pick-up

'77 LTD 4-dr.

'76 PINTO 3-dr.

'76 RANCHERO GT pick-up

'76 LTD 4-dr.

'76 FORD F150 with plow

'75 FORD 3/4-ton Super Cab

'75 FORD 3/4-ton with dump box

'74 PINTO 2-dr.

'74 PINTO wagon

'74 LTD Squire wagon

'74 OLDS Cutlass 2-dr.

'73 VW Beetle

'73 MONTEGO 2-dr.

PALMER FORD
65 Years in Chelsea
Since April 15, 1912
Chelsea 475-1301 x37tf

WANTED—Job to care for elderly in their home. Experience and references. Ph. 475-1144. x38

WANT ADS

FOR RENT—1977 Ford 12-Pass. Club Wagon Buses and Econoline Vans by the day, week-end, week or month. Insurance. Palmer Ford, 222 S. Main. 475-1301 for rates. 33tf

CUSTOM BUILDING
LICENSED and INSURED
FREE ESTIMATES

TOTAL CONSTRUCTION SERVICES

—Homes, factories, warehouses
—Pole buildings
—Garages
—Remodeling - Additions
—Aluminum Siding
—Roofing
—Masonry Work, fireplaces, block work, patios, etc.

SLOCUM CONTRACTORS & BUILDERS
Serving Washtenaw County
For Over 20 years
20700 OLD US-12
CHELSEA
Phone 475-8321 or 475-7611 21tf

WEDDING STATIONERY—Prospective brides are invited to see our complete line of invitations and wedding accessories. The Chelsea Standard, 300 N. Main. Ph. 475-1371. 8tf

SNOW PLOWING—Evenings and week-ends. Ph. 475-8984. 42

WANTED—Plow ground and standing hay. Ph. 475-2771. 37tf

FOR SALE—1973 Columbia snowmobile with 2-place trailer. Ph. 475-2419. x32tf

TRAVEL TRAILERS—13-ft. and up; 10x55 ft. trailers. John R. Jones Trailer Sales, Gregory, Mich. Phone 498-2855. x31tf

SEE US for transit mixed concrete. Klump Bros. Gravel Co. Phone Chelsea 475-2530, 4920 Loveland Rd., Grass Lake, Mich. x40tf

FOR SALE—10- and 12-acre building sites, Chelsea schools, north of Chelsea, nice area. Low down payment, low monthly payments. Ph. 475-2419. 34tf

FOR SALE—1973 Speedway snowmobile, 295 Kohler engine. Ph. 475-9604. x22tf

2 RABBITS FOR SALE—Male and female, cages included, \$10. Ph. 426-4049. x25tf

WILL BABYSIT in my home—South school area, days. Ph. 475-8544. 25tf

CAR RENTAL by the day, week-end, week or month. Full insurance coverage, low rates. Call Lyle Christwell at Palmer Motor Sales. 475-1301. 25tf

Have You Been Thinking of Selling?

Then call us about listing at 3 1/2 %

or don't complain about high real estate commissions.

Gallatin Realty Co.
994-1202 x37tf

FOR SALE—'71 Super Beetle, \$625 or best offer. Ph. 475-9062, ask for Kathy. x39

PIANO LESSONS for beginners by advanced student. Saturdays and others. Very reasonably priced. Call Sarah Merkel at 475-8787, after 3:30 or week-ends. 38

WANT ADS

FOR SALE—Beautiful antique oak sewing machine. In good working condition. \$75. Ph. 663-8228. x14tf

PATCHING and PLASTERING.
Call 475-7489. 33tf

CAR & TRUCK LEASING—For details see Lyle Christwell at Palmer Motor Sales, 475-1301. 49tf

Clearance Sale
New '77
Cars & Trucks
In Stock

'77 DODGE D-200 van conversion, V-8, auto., p.s., p.b., AM-FM stereo 8-track, carpeted thru-out, captain's chairs.SAVE

'77 DODGE W-150, 4-wheel drive, 115-in. wheelbase, Macho pkg., 360, auto., p.s., p.b., AM-FM stereo, bucket seats, stereoSAVE

DEMO

'78 I.E. BARON Medallion 4-dr., 318, auto., p.s., p.b., leather interior, air, etc.SAVE

'78 VOLARE coupe, 225, auto., p.s., p.b., bucket seats, stereoSAVE

Driver Training Car

'78 ASPEN Custom 4-dr., 6-cyl., auto., p.s./SAVE

Used Trucks

'76 DODGE T-100, 6 1/2-ft. box, 360, auto., p.s., p.b., air, AM-FM, 11,845 miles\$3795

'76 CHEVY Van, 350, auto., p.b., camper conversion. R & D tires\$4195

'75 PLYMOUTH Voyager Sport, V-8, auto., p.s., p.b., air cond.\$4695

'75 PLYMOUTH Voyager, 318, auto., p.s., p.b., low mileage\$3695

'75 CHEVY Suburban, 350, auto., p.s., p.b., air, Sure-Grip, Scottsdale pkg.\$2995

'67 FORD 1/2-ton pick-up, 6-cyl., 3-speed\$495

Quality Used Cars

'76 VOLARE Premier 4-dr., 225, auto., p.s., p.b., air, AM-FM, radial tires, low mileage \$3695

'76 ASPEN SE 2-dr., 318, 4-speed overdrive, p.s., p.b., air, Road Wheels, radial tires, low mileage\$3695

'76 PINTO Runabout, 4-speed, low mileage\$2395

'73 OLDS Custom Cruiser wagon, V-8, auto., p.s. p.b., air\$1495

'73 FORD Gran Torino 4-dr., V-8, auto., p.s., p.b., air. All for \$595

'72 PLYMOUTH Fury 4-dr., 360, auto., p.s., p.b., air cond., one owner\$995

'72 CHEVY Bel Air 4-dr., V-8, auto., p.s.\$695

'72 CHRYSLER Newport 4-dr., V-8, auto., p.s., p.b., air cond., powerlocks\$995

Village Motor Sales, Inc.
CHRYSLER - DODGE
PLYMOUTH - DODGE TRUCK
Phone 475-8861
1185 Manchester Rd., Chelsea
Hours: 8 a.m. to 5:30 p.m.
Tues. thru Fri. Until 8 Monday x3

MICHIGAN CERTIFIED FEED
Oats, \$3 bushel; soy beans, treed, \$8.90 bushel. Brabec Farm, Britton, Mich. 49229. Ph. (517) 44010 or (517) 423-5663. x3

Your Approval

In the communities of our business.



Staffan Funeral Home

(Funeral Directors for Four Generations)

MAUSOLEUMS ★ MONUMENTS
BRONZE TABLETS ★ MARKERS

BECKER
MEMORIALS

2011 Jones Rd.
4011 Jones Rd.

Land Contracts and Mortgages Wanted

LAND CONTRACTS purchased, any amount, anywhere in Michigan. Lowest discounts. Can also make real estate mortgages. Call Dan Duncanson anytime. Ann Arbor Real Estate Co., 608-8495. 7tf

FAMILY MAN desperately needs work. Painting, wall-washing, carpet and furniture cleaning, general home cleaning. Excellent work for a cheap price. I work in all counties. Please call (517) 223-8077. x39

SCHNEIDER'S GROCERY

CHOICE MEATS - FINE FOODS

<p>1-LB. PKG. FARMER PEET'S RE-PEETER</p> <p>Sliced Bacon ... \$1.39</p> <p>10-OZ. PKG. ECKRICH</p> <p>Smok-y-Links ... 99c</p> <p>12-OZ. CAN TROPICANA FROZEN</p> <p>Orange Juice 69c</p> <p>19-OZ. PKG. NABISCO COOKIES</p> <p>Oreos 99c</p> <p>12-OZ. CANS</p> <p>Barrelhead Root Beer</p> <p>Orange Crush</p> <p>. 6 pac \$1.19</p>	<p>2-LB. BOX BANQUET FROZEN</p> <p>Fried Chicken .. \$1.99</p> <p>McDONALD'S CHERRY VANILLA</p> <p>Ice Cream</p> <p>. 1/2 gal. \$1.39</p> <p>16-OZ. NO-RETURN BOTTLES</p> <p>Mt. Dew, Welch's</p> <p>Grape ... 8 pac \$1.69</p> <p>16-OZ. NO-RETURN BOTTLES</p> <p>Pepsi, Diet Pepsi</p> <p>. 8 pac \$1.69</p> <p>15-OZ. PKG. NABISCO COOKIES</p> <p>Double Stuff 83c</p>
---	--

121 S. MAIN ST.
PHONE 475-7600

Your Store for
Alexander & Hornung's
Smoked Meats

We Accept
U.S.D.A.
Food Coupons

LITTLE WANT ADS! BIG PLUSES FOR BIG RESULTS!

JUST PHONE
475-1371

WANT ADS

WANTED—Fordson tractor, pre-WWII, any condition. Ph. 483-8275 evenings. x38

BUILDING SITES

ALMOST 16 acres of beautiful, rolling land. Good, private location. \$20,900.

NATURE LOVERS—Enjoy the many kinds of wildlife existing on this 33 acres. Some tillable, some low, some trees. \$25,000.

JUST \$10,500—With land contract terms possible. Approximately a 1-acre building site. Beautiful view of the country.

2 WOODED ACRES on blacktop road. Area of nice homes. \$15,000.

3, 10, 11-ACRE parcels just 1/2 mile west of Chelsea. Land contract possible. From \$14,000.

ROBERT H.
THORNTON
JR., P.C.
REALTOR

EVERINGS:
Barb Rybak 475-8498
Mark McKernan 475-8424
Lang Ramsay 475-8133
Pat Starkey 475-9244
Pat Yeuter 475-2221
George Knickerbocker 475-2846
Chuck Walters 475-2808
Helen Lancaster 475-1198
381f

USED CARS

1978 OLDS Toronado Brougham 2-dr. hardtop. Sun roof, leather trim, full power. Fully equipped. air. Factory official's car. Only 4,000 miles. \$12,955. List. Only \$9,250

1977 BUICK Century Special 2-dr. hardtop, V-6, auto., p.s., p.b., speed control, air, AM-FM stereo. One owner. Only \$4395

1976 PONTIAC Sunbird 2-dr. hardtop, 5-speed transmission, AM radio, luggage rack. Only 20,000 miles. One owner. Only \$3195

1973 FORD Ranchero GT, V-8, auto., p.s., p.b., air conditioning, AM radio, cover. One owner. Only \$2295

NEW HOURS
Mon., Tues., Wed., Fri. 8:00-5:30
Thurs., 8:00-9:00
Sat., 9:00-1:00

SPRAGUE
Buick-Olds-Opel, Inc.
1500 S. Main St., Chelsea
Ph. 475-8664 x381f

IN THE HEART of Waterloo Recreation Area—Beautiful 3-bedroom home with Early American flavor includes a spacious country kitchen and the warmth of a living room with fireplace. Ideal for informal entertaining and family living. Large master bedroom has hardwood floors, and there are built-in cedar closets throughout. Northwest of Chelsea. Buy now and enjoy convenient access to X-country skiing and snowmobiling. Priced at \$48,500. Blanchard & Associates, Inc., Ann Arbor. Ph. 662-7731 or 75-2521 or 769-9492. x381f

ENGRAVING BUSINESS FOR SALE—\$4,500 with 1978 new terms Super GTX machine, 9 sets of type, metal cutters, desks, entire stock including trophies and parts, plaques, charms, etc. Ph. 687-3380. x381f

C. E. HOLMBERG REAL ESTATE

MOBILE HOMES and LAND
ACREAGES and COMMERCIAL PROPERTY

1230 M-36 - Pinckney, Mich. 48169
PHONE 878-3970

WANT ADS

OUR BUSINESS IS
SELLING BUSINESSES.
Weir Associates
Wolverine Tower - Suite 701
3001 South State Rd.
Ann Arbor, Mich. 48104
Ph. 769-1615 anytime x38

\$75,000 TOOL AUCTION

Saturday, March 18
6:30 p.m.

at the Chelsea Rod and Gun Club
From Chelsea, take M-52, 3 miles north to Waterloo Rd. then west 1/4 mile to club sign. Then left 1/4 mile. Drill presses, bench grinders, floor jacks, chargers, air tools, compressors, vises, socket sets, wrench sets, hand tools, electric tools, over 150 different items.

Door Prize 6:30 p.m.
AUCTIONEER: BOB REDMAN
Ph. (517) 688-3386. x40

All Insurance Needs

In the convenience of your own home — or mine

N. H. Miles, Allstate
Call Only 475-8334 x38

Pierson & Riemenschneider

475-9101

LAKE PROPERTY—Beautiful 3-bedroom home on Clear Lake. Special features include an extra-large tree-shaded lot, open staircase, fieldstone fireplace and finished basement. A homeowner's dream! \$75,000. Call for an appointment to discuss whether it meets your needs.

BIG AND BEAUTIFUL—Distinctive 4-bedroom home on 10.5 fenced acres in Waterloo Rec. Area. Outbuildings fully equipped for animals and workshop. Private pond and stream. \$92,500. Call for an appointment to see.

KING-SIZE FAMILY HOME—2,800 sq. feet featuring a large kitchen, 4 bedrooms, family room and rec. room with fireplace. Good price! \$53,000. Call for an appointment to visit.

VILLAGE OF CHELSEA—Well-kept older 3-bedroom home in nice neighborhood. Close to schools and shopping. Features an extra-large garage-barn. \$37,500. Call for an appointment to inspect.

Pierson & Riemenschneider

REALTORS

111 Park St. - 475-9101

EVES:
Pat Merkel 475-1824
John Pierson 475-2064
Jeaneane Riemenschneider 475-1469
371f

SELLERS WANT OFFERS—199 acres prime farm land near Waterloo Recreation Area includes large remodeled farm house, dividable property fronts on three roads. Right party can convert to cross-country ski club while holding as long-term investment. Reduced price, \$900 per acre. Blanchard & Associates, Inc., 662-7731 or 769-9492. x371f

WANT ADS

WANTED—House to rent. Mature couple, references on request. Ph. 482-5440. x39

FOR SALE—Simplicity 16 h.p. garden tractor with auto. trans., mower, and rototiller. 1952 John Deere B with three-point hitch, scraper blade, new tires. Ph. (517) 598-2284, between 4-9 p.m. x38

ANY HOME REPAIRS
NO JOB TOO SMALL
Get ready for spring! Roofing, painting and caulking, window cleaning, janitorial. Anything from basement to roof, inside or out. 10% discount through April 1. Guaranteed work, 5 years experience. Ph. 973-2099 for free estimate. x38

HELP US GO
TO WASHINGTON
Girl Scout Cadet Troop 98 announces their Flea Market will be held Saturday, March 18, 9-4, at Sylvan Township Hall. Hand-made craft items, baked goods and rummage sale. x38

Steady, year-around work.
Route delivery, space maintenance. Pension, vacation, hospitalization, other fringe benefits.

CULLIGAN
2321 Jackson Ave.
Ann Arbor, Mich. x39

HELP WANTED—Light assembly, machining and packaging, on photographic and medical products. Basic 5-hour shifts, 7 a.m. to 12 noon and 12 noon to 5 p.m. Apply in person at MacDee, Inc., 13800 Luick Dr., Chelsea. x38

MARRIED COUPLE with one child and two cats need a 2- or 3-bedroom home to rent in the Dexter, Chelsea or Manchester area. Will give ownership care. Ph. 769-4141. x39

PRIVATE REST HOME—Vacancy, private carpeted rooms. 20 years experience. Ph. 428-8585. x40

CLEANING LADY—Cleaning interior of motor homes. Full time. \$3.50 per hr. to start, plus benefits. Call Toby, Lloyd Bridges, Chelsea, 475-1347. x38

FOR RENT—1-bedroom, semi-furnished apartment in country. Available latter half of February. References required. No pets. Please send replies to Box FE-9, care of Chelsea Standard, Chelsea 48118. x39

HELP WANTED—Day-time car hops wanted, full and part-time. Ph. 475-2055, Chelsea A&W. x39

CARPET CLEANING with HOST couldn't be easier. Just brush and vacuum for clean, dry carpets. Rent our machine. Merkel Home Furnishings, Chelsea. Ph. 475-8621. x38

FOR SALE—72 Thunderbird, full factory power, good condition. \$1,400. Ph. 475-8762. x31

SMALL FARM FOR SALE—31 acres in Manchester area with large 4-bedroom house and barn. Call Mike Whitney, 1-517-784-7645, or Dennis Realty, 1-517-787-3845. x39

FOR SALE—Model 1703 Sears Kenmore sewing machine in cabinet and carrying case. Excellent condition. \$350. Ph. 475-2161. x39

FOR SALE—1977 Ford 150 Ranger pick-up, AM-FM radio, air conditioning, tinted glass, sliding rear window, 3-speed on column, 18,000 miles. Will sacrifice for \$4,400. Ph. 475-7494 after 4:30 p.m. x39

A STORYBOOK FARM with a charming 3-bedroom ranch home containing a living room with full wall fireplace and full walk-out basement in a setting of pines. The right horse family can enjoy the best in riding facilities in a park-like setting that includes a barn with kennel, paddocks, and fenced riding ring. There's a new tack building. A stream flows along one border, and the property includes a pond site with plenty of wildlife. Located NW of Chelsea. This 21.7 acre farm can be purchased in total for \$92,500 or in part for \$74,500. Call for brochure and details. Blanchard & Associates, Inc. 662-7731, 769-9492. x381f

FOR SALE—1970 Chevy Impala. Air conditioning, new tires, new tune-up, runs good, body good. Ph. (517) 851-7880. x38

KRUSTY DOG FOOD—High protein. Ph. 426-3633 after 5 p.m. x38

FREE PUPPIES—Half collie, half Gordon Setter, 5 weeks old. Ph. 683-2147 after 5 p.m. x38

FOR SALE—Contemporary hanging dining room light and a modern couch, green and brown basket weave. Ph. 475-1647. x38

15 PEOPLE NEEDED IMMEDIATELY for light packaging. Call X-tra Helpers, 665-2794. x38

MOVING SALE—March 4, 9-5. Furniture, miscellaneous household goods, clothing, etc. 2490 Baker Rd. x38

FREE TO GOOD HOME—5-month-old male puppy, terrier and poodle mix, housebroken. Loves children, people. Ph. 426-4950. x38

NON-REGISTERED IRISH SETTER—Sound body, great hunting and obedience potential. Has been evaluated by professional trainer. Excellent temperament, loves children. Comes complete with house and extras. Shown by appointment only. Ph. 426-2438. x38

FOR SALE—Dairy goats, registered and grade milkers and kids. Corriedale sheep, registered and grade. Healthy, tested animals. 4-H stock. Reasonable. Ph. 878-3523. x37

FOR SALE—Three bi-level homes, one finished and located in nice small town. One 80 percent finished and on 10 acres. One 50 percent finished and on five acres. All priced to sell. Ph. Arthur Allen, (517) 851-7860. x39

FOR RENT—Upstairs apartment on Park St., one bedroom, living room. Single man preferable. Ph. (517) 522-8759. x38

LOST—Black lab lost by North Lake. Ph. 475-2063 or 475-7475. x38

RALEIGH PRODUCTS now available in your area. Ph. 475-8755. x38

WEBER HOMES
475-2828; evenings, 475-2857. x38

LOST
BLACK MALE Labrador Retriever in Blind Lake-Half Moon Lake area, two weeks ago. Very dear family pet. Reward. Please call with any information, 475-9569. x39

SACKIE SECURITY
Armed, uniformed security guards. Bonded and insured. Private investigations. Ph. (313) 227-4873 Brighton - Howell - Hartland Chelsea x39

FOR LONGER WEAR—keep carpets clean with Blue Lustre. Rent electric shampooer, \$2. Chelsea Hardware. x38

PART-TIME help wanted, evenings and week-ends. Applications being taken March 3. A&W of Chelsea. Ph. 475-2055. x39

FOR RENT—1 small apartment. Prefer working lady. Ph. 475-8072, after 4 p.m. x38

HELP ME—I am a male beagle pup with one blue eye and one brown. I need a home. Ph. 475-8696. x39

RESPONSIBLE ADULT would like to babysit in her Chelsea village home. Ph. 475-1205. x39

FOR SALE—1972 Dodge Monaco. Auto, p.s., cruise control, air cond., AM-FM radio, 1,000. Ph. 475-2801. x39

WANT ADS

HAVE READY BUYERS for lake or lake access homes up to \$60,000. Call Larry Bane, 769-5010, or eves and week-ends, 434-5789. Centennial Real Estate. x38

CB, RADIO, STEREO and PHONOGRAPH REPAIR
CB SALES
Second Class License
THE MUSIC HUTCH
8407 Main St., Dexter
426-4380 x281f

FOR SALE—Sunflower seeds for birds. 25-lb. bag, \$4. 50-lb. bag, \$7.50. Ph. 426-8404. x42

FOR RENT—Trailer space in Chelsea Mobile Home Park. Ph. 1-553-3344. x40

OPPORTUNITY

Steady, year-around work.
Route delivery, space maintenance. Pension, vacation, hospitalization, other fringe benefits.

CULLIGAN

2321 Jackson Ave.
Ann Arbor, Mich. x39

HELP WANTED—Light assembly, machining and packaging, on photographic and medical products. Basic 5-hour shifts, 7 a.m. to 12 noon and 12 noon to 5 p.m. Apply in person at MacDee, Inc., 13800 Luick Dr., Chelsea. x38

MARRIED COUPLE with one child and two cats need a 2- or 3-bedroom home to rent in the Dexter, Chelsea or Manchester area. Will give ownership care. Ph. 769-4141. x39

PRIVATE REST HOME—Vacancy, private carpeted rooms. 20 years experience. Ph. 428-8585. x40

CLEANING LADY—Cleaning interior of motor homes. Full time. \$3.50 per hr. to start, plus benefits. Call Toby, Lloyd Bridges, Chelsea, 475-1347. x38

FOR RENT—1-bedroom, semi-furnished apartment in country. Available latter half of February. References required. No pets. Please send replies to Box FE-9, care of Chelsea Standard, Chelsea 48118. x39

HELP WANTED—Day-time car hops wanted, full and part-time. Ph. 475-2055, Chelsea A&W. x39

CARPET CLEANING with HOST couldn't be easier. Just brush and vacuum for clean, dry carpets. Rent our machine. Merkel Home Furnishings, Chelsea. Ph. 475-8621. x38

FOR SALE—72 Thunderbird, full factory power, good condition. \$1,400. Ph. 475-8762. x31

SMALL FARM FOR SALE—31 acres in Manchester area with large 4-bedroom house and barn. Call Mike Whitney, 1-517-784-7645, or Dennis Realty, 1-517-787-3845. x39

FOR SALE—Model 1703 Sears Kenmore sewing machine in cabinet and carrying case. Excellent condition. \$350. Ph. 475-2161. x39

FOR SALE—1977 Ford 150 Ranger pick-up, AM-FM radio, air conditioning, tinted glass, sliding rear window, 3-speed on column, 18,000 miles. Will sacrifice for \$4,400. Ph. 475-7494 after 4:30 p.m. x39

A STORYBOOK FARM with a charming 3-bedroom ranch home containing a living room with full wall fireplace and full walk-out basement in a setting of pines. The right horse family can enjoy the best in riding facilities in a park-like setting that includes a barn with kennel, paddocks, and fenced riding ring. There's a new tack building. A stream flows along one border, and the property includes a pond site with plenty of wildlife. Located NW of Chelsea. This 21.7 acre farm can be purchased in total for \$92,500 or in part for \$74,500. Call for brochure and details. Blanchard & Associates, Inc. 662-7731, 769-9492. x381f

FOR SALE—1970 Chevy Impala. Air conditioning, new tires, new tune-up, runs good, body good. Ph. (517) 851-7880. x38

KRUSTY DOG FOOD—High protein. Ph. 426-3633 after 5 p.m. x38

FREE PUPPIES—Half collie, half Gordon Setter, 5 weeks old. Ph. 683-2147 after 5 p.m. x38

FOR SALE—Contemporary hanging dining room light and a modern couch, green and brown basket weave. Ph. 475-1647. x38

15 PEOPLE NEEDED IMMEDIATELY for light packaging. Call X-tra Helpers, 665-2794. x38

MOVING SALE—March 4, 9-5. Furniture, miscellaneous household goods, clothing, etc. 2490 Baker Rd. x38

FREE TO GOOD HOME—5-month-old male puppy, terrier and poodle mix, housebroken. Loves children, people. Ph. 426-4950. x38

NON-REGISTERED IRISH SETTER—Sound body, great hunting and obedience potential. Has been evaluated by professional trainer. Excellent temperament, loves children. Comes complete with house and extras. Shown by appointment only. Ph. 426-2438. x38

FOR SALE—Dairy goats, registered and grade milkers and kids. Corriedale sheep, registered and grade. Healthy, tested animals. 4-H stock. Reasonable. Ph. 878-3523. x37

FOR SALE—Three bi-level homes, one finished and located in nice small town. One 80 percent finished and on 10 acres. One 50 percent finished and on five acres. All priced to sell. Ph. Arthur Allen, (517) 851-7860. x39

FOR RENT—Upstairs apartment on Park St., one bedroom, living room. Single man preferable. Ph. (517) 522-8759. x38

LOST—Black lab lost by North Lake. Ph. 475-2063 or 475-7475. x38

RALEIGH PRODUCTS now available in your area. Ph. 475-8755. x38

WANT ADS

HELP WANTED—A light manufacturing firm. Apply in person. Astro Manufacturing Co., 7090 Dexter Rd., Dexter. x38

Cards of Thanks
CARD OF THANKS
I wish to thank all my neighbors, friends and family for their cards, flowers and visits during my stay at the hospital and since my return home. A special thanks to the Rev. Carl Schwarm, Dr. McCormick, and the staff at Chelsea Community Hospital.
Vernon Satterthwaite.

CARD OF THANKS
I wish to thank all my neighbors and friends for their visits, gifts, and cards during my recent hospitalizations. Special thanks to the Rev. Morris for his many visits and prayers, to the Junior and Senior Chorus for their cheering songs, and for the faithful visits of Darlene and Dave who never missed a day and who made it possible for Blackie and Goldie to visit me as well. I extend my heartfelt appreciation to all those who made the time pass more speedily and pleasantly.
H. J. Huelsberg.

CARD OF THANKS
I would like to express my appreciation to my aunt Madelyn Stoker for everything she has done during the recent loss of my brother and for all the time she spent visiting my mother in the hospital. Also for all the help since my accident. I would also like to thank Val Fletcher for her prayers and her help.
Karen Wireman.

CARD OF THANKS
We would like to thank everyone for their acts of kindness, sympathy, flowers and contributions during the recent loss of our dear son and brother, David E. Aldrich.
Mr. and Mrs. Gale Aldrich, Karen Wireman, Carol Wiley, Pat Coley.

THANK YOU
We would like to express our gratitude to all the people who signed petitions to help remove the illegal kennel on Beeman Rd. A special thanks goes to the people who circulated the petitions, to the people who made a special effort and attended the township meeting, and to Mr. Kallian Liston, our attorney, who has been a great help in the past two years. It is great to know in the time of need, here are those who will stand up for you in the name of justice. Thanks again.
Clyde and Maryann Myers.

CARD OF THANKS
I would like to thank Dr. Warner-Dunlop and the doctors, nurses and others at the Chelsea Hospital for their excellent care. Also thanks to the friends, family and neighbors for their visits, calls, letters, flowers and well wishes during my stay at the hospital and return home.
Lucille Sanderson.

Home Companion
Service in Need of
Community Support
Older Adult Outreach Service of Washtenaw County has developed the Home Companion Service as a way of helping families who have 24-hour responsibility for an elderly person whom they are unable to leave alone. The Home Companion Service is in need of community support.

Home Companion Service is an outgrowth of one group of adult children whose frail parents were living in their homes. Their need for some relief and respite was met by developing a mechanism to match a companion with a suitable family. This service can be arranged on an ongoing basis or "on-call" basis. Companions are recruited from the community, interviewed, given orientation and training. The service is designed primarily to provide a companion for short periods, typically a few hours, up to a day.

Payments for the service will be arranged between the family and the companion. The Home Companion Program serves families throughout Washtenaw county.

If you have need for the service, would like to be a companion, or would like further information, contact Susan Pickle, the Companionship Co-ordinator at Child and Family Service of Washtenaw County, 8:30 a.m. to 5 p.m., Monday through Friday at 971-6520.

For a Good Guitar
At A Low Price
Come to
THE MUSIC HUTCH
CB & STEREO REPAIR
PHONOGRAPH NEEDLES
10 a.m. - 5:30 p.m.
8107 Main St., Dexter
Ph. 426-4380

Errors on Tax

Return May Delay Refund

An incorrect entry in either of two important areas of a Federal income tax return can delay an expected refund check or alter tax liability, the Internal Revenue Service said.

The two items, filing status and dependency exemptions, are important in determining both the rate of tax and the amount of income on which the tax is imposed.

Single taxpayers filing as "Unmarried Head of Household" and persons claiming dependents to which they are not entitled are the two most common mistakes in these areas and can cause refund delays, the IRS said.

Rules applicable to filing status and exemptions are contained in the tax form instruction packages mailed out by the IRS. The agency urges taxpayers to consult the instructions before filing out their tax return.

Small Farmer
Meetings Slated
Ken Ludwig, the newly appointed Small Farm Family Agent of the Co-operative Extension Service, will be hosting a series of gatherings for small farmers and homesteaders in various parts of the county.

These informal gatherings will be a good time to get to know Ken, meet some of your neighbors and fellow farmers and talk about programs, activities and workshops.

Please feel free to attend whichever one is more convenient for you.

Thursday, March 2, 7 p.m., Augusta Township Hall.
Tuesday, March 7, 7 p.m., Saline Middle school.
Thursday, March 9, 7 p.m., Manchester High school.
Thursday, March 16, 7 p.m., Ann Arbor Township Hall.
Wednesday, March 22, 7 p.m., Lima Township Hall.

For further information call Co-operative Extension Service at 973-9510.

Pinckney Man
Strikes Parked Car
Near Portage Lake
A 24-year-old Pinckney man was cited for drinking and driving without insurance Wednesday night, Feb. 22, following an accident in which he struck a parked car on Dexter-Pinckney Rd., according to the Washtenaw County Sheriff's Department.

The report stated that Ricky Thomas Watkins, 413 Mann St., Pinckney, was southbound on Dexter-Pinckney Rd. one-tenth of a mile south of the Winston Rd. intersection at 9:45 p.m. when he drifted off the road onto the right shoulder and struck a parked car belonging to David Abbonanza, 9680 Dexter-Pinckney Rd.

— OFFICIAL NOTICE —

REGULAR MEETING OF THE DEXTER TOWNSHIP BOARD

will be held
Tuesday, March 7, 1978 - 7:30 p.m.
at the Dexter Township Hall, 6880 Dexter-Pinckney Rd.

WILLIAM EISENBEISER
Dexter Township Clerk

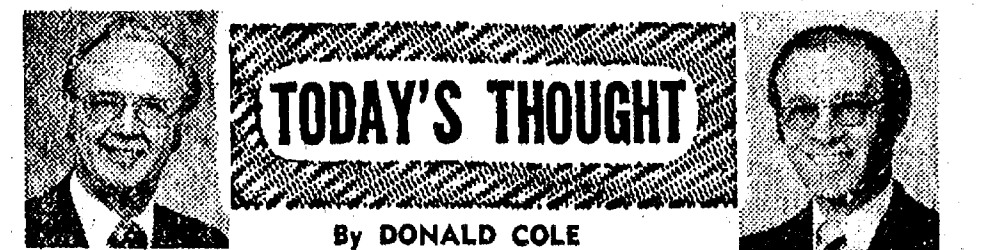

Are you one of those who like to stand on a crowded corner or street and just watch the people go by? If so, what percentage of the people you see are smiling? You are lucky to see one affable face within a dozen passers by. Surely life is not that rampantly grim.

The value of a simple smile is inestimable. It enriches those who receive it without impoverishing those who give it. It creates happiness in the home, fosters good will in business. A smile can not be bought, begged, borrowed or stolen. It has no earthly good to anyone until it is given away.

St. Paul said, "I bear on my body the marks of Jesus." Some of the marks of a Christian are outward

BOWLING NEWS

Junior House League

Standings as of Feb. 23

W	L
Ypsi Asphalt	113 62
Chelsea Lanes	110 65
Broderick Shell	108 67
Mark IV Lounge	105 70
Stecum Contractors	98 76
Kilins Concrete	95 77
Mich. Livestock Exch.	95 80
L-D Sales & Service	94 81
Lloyd Bridges Chev.	91 84
D D DeBurring	91 84
Mac Tools	87 88
Hanco Sports	80 90
Boyer Automotive	84 91
Rockwell International	82 93
Smith's Service	80 95
Washenaw Engineering	65 110
Perfect Fit Sals	62 113
Roberts Paint & Body	26 149

Rolling Pin League

Standings as of Feb. 23

W	L
Gyinders	71 33
Egg Beaters	62 42
Moppper Uppers	57 47
Sugar Bowls	55 49
Poachers	53 51
Spooners	53 51
Sugar & Spice	52 52
Mixers	51 53
Brooms	50 54
Sporadic Spatulas	50 54
Blenders	50 54
Pots	50 54
Coffee Cups	49 55
Kookie Cutters	48 56
Jelly Rollers	47 56 1/2
Beaters	47 57
Kitchen Kapers	45 59
Jolly Mops	42 62

600 series: J. Harook, 614.
525 or over series: D. Weatherwax, 567; D. Biku, 539; N. Fahrner, 573; E. Greenleaf, 551; T. Steele, 528; F. Northrop, 536; J. Milligan, 534; L. Mull, 553; F. Dickinson, 547; D. Bush, 542; R. Ringe, 556; L. Larson, 526; D. Coppernoll, 547; R. Zatorski, 548; R. Duncan, 545; M. McAllister, 557; W. Kruss, 536.
210 or over games: J. Harook, 232; N. Fahrner, 233; K. Flintoff, 223; J. Milligan, 211; M. McAllister, 225; L. Bauer, 210; W. Schulz, 218.

Chelsea Suburban

Standings as of Feb. 23

W	L
Dairy Queen	133 75
Prisinger Realty	132 76
Fletcher Mobil	124 84
Chelsea Drug	116 92
Mark IV Lounge	112 96
Ricardo's	106 102
Dancer's	104 104
Waterloo Garage	106 102
Dana Dee-Lites	100 108
Chelsea State Bank	86 122
Chelsea Assoc. Builders	54 154

150 games and over: P. Harook, 214, 183, 153; M. Bollinger, 199, 194; D. McAllister, 190, 188, 181; M. Vassas, 150, 184, 179; R. McGibney, 182, 152, 167; F. Cole, 153, 160, 167; L. Beeman, 162, 167, 161; R. West, 152, 167; J. Schulze, 173; B. Beeman, 153; D. Vargo, 157; V. Weber, 158, 180; C. Fisher, 155; D. Collins, 163, 153; B. Loucks, 155, 155; D. Keezer, 170; M. Fahrner, 163, 183; C. Stoffer, 181, 159; D. Hawley, 160, 170; S. Bowen, 165, 175; N. Packard, 165, 156, 158; D. Keezer, 164; J. Biku, 170; E. Harmon, 167; S. Schulz, 158; E. Figg, 170; N. Prater, 157; S. Hafner, 185, 172; J. Burnett, 165, 157; N. Collins, 150, 152; A. Buchholz, 153; C. Collins, 170, 153, 132.
425 series and over: M. Bollinger, 539; P. Harook, 530; D. McAllister, 526; M. Vassas, 513; R. McGibney, 501; F. Cole, 500; L. Beeman, 490; R. West, 485; S. Bowen, 483; N. Packard, 479; C. Stoffer, 476; D. Hawley, 472; V. Weber, 481; D. Keezer, 453; B. Loucks, 447; D. Collins, 431; D. Vargo, 440; J. Schulze, 434; S. Hafner, 474; N. Prater, 441; B. Robeson, 440; J. Burnett, 460; C. Collins, 435; N. Collins, 436; J. Biku, 434; E. Harmon, 433.

Junior Swingers

Standings as of Feb. 25

W	L
Boone's Farm Five	69 23
Winkerdinkers	60 32
Bad Company	60 32
Doobie Brothers	57 35
Bowling Wizards	53 39
Lightning	52 40
Gaja Oil Co.	50 39
Roadrunners	51 41
Pin Strickers	42 50
Screamers	40 52
Gutter Dusters	34 54
Team 5	35 57
Team 11	30 62

Girls, high games, 150 and over:
A. Powell, 173; T. Alexander, 194, 173; M. Northrop, 162, 183; S. Miller, 154; C. Fairner, 151.
Girls, high series, 425 and over:
T. Alexander, 509; M. Northrop, 463; A. Powell, 441.
Boys, high games, 175 and over:
G. Packard, 193; S. Wolak, 193, 175; K. Hopkins, 175, 178.
Boys, high series, 475 and over:
S. Wolak, 510; K. Hopkins, 511; G. Packard, 509.

Leisure Time League

Standings as of Feb. 23

W	L
Unpredictables	61 35
Misfits	54 41 1/2
Sugar Loafers	54 41 1/2
Afternoon Delights	53 42 1/2
Four Stoges	49 46 1/2
Crackpots	49 47
Roadrunners	47 49
Lady Bugs	44 52
Mamas & Grampas	43 52 1/2
Holy Rollers	40 55 1/2
Rug Rats	40 56
Slowpokes	39 57

500 series: S. Weston, 521; D. Dault, 505.
400 series: D. Thompson, 428; G. Wheaton, 439; V. Meyer, 426; M. O'Donnell, 473; D. Messing, 451; P. Whitesall, 473; S. Centilli, 494; L. Longe, 415; S. LaRoche, 441; S. Roehm, 411; R. Musbach, 434; S. Bowen, 422; K. Hermon, 424; J. Staphish, 417; R. Forner, 483; C. Hoffman, 417; B. Tison, 437; P. Munce, 400.
Games 140 and over: D. Thompson, 151, 142; G. Wheaton, 155, 146, 158; V. Meyer, 155; S. Weston, 182, 166, 173; N. Primrose, 141; M. O'Donnell, 163, 155, 155; D. Messing, 178, 149; P. Whitesall, 185, 144; S. Centilli, 166, 182; M. Schauer, 141, 150; L. Lodge, 142, 156; D. Clark, 161; S. LaRoche, 147, 146, 148; D. Dault, 187, 182; S. Roehm, 145, 160; R. Musbach, 167; S. Bowen, 158, 141; W. Picklesimer, 149; K. Hermon, 159, 147; J. Staphish, 150; R. Forner, 176, 160, 146; E. Heller, 142, 140; P. Weigang, 140; C. Hoffman, 149, 147; B. Tison, 189; P. Munce, 170; M. Herrin, 152.

Chelsea Women's Bowling Club

Standings as of Feb. 22

W	L
Washenaw Engineering	73 25 1/2
Jiffy Mixes	63 37
Chelsea Milling	63 37
Wolverine Bar	59 41
Parish Cleaners	55 45
Laura's Beauty Salon	53 46 1/2
Palmer Ford	53 47
Thompson Pizza	51 48 1/2
D-D DeBurring	51 49
Norris Electric	50 49 1/2
Wolverine Supply	50 49 1/2
Good Time Girls	45 55
Rose Jack Farms	42 58
Heller Electric	41 59 1/2
Lloyd Bridges Electric	40 59 1/2
Chelsea Card & Gift	38 61 1/2
Klink Excavating	37 63
Rosentreter Bros.	31 69

500 series or better: R. Hummel, 550.
450 series or better: J. Fitzsimmons, 461; A. Sindlinger, 457; J. Hafner, 478; P. Fitzsimmons, 483; P. Poertner, 460; M. E. Sutter, 494; B. Langlois, 451; L. Keezer, 479; D. McAllister, 483; N. Packard, 467; B. Bridges, 484; C. Collins, 474; L. Orlovski, 467; N. Kern, 477; D. Verway, 472; C. Scherdt, 459.
150 games or better: J. Fitzsimmons, 156, 165; A. Sindlinger, 156, 166; J. Hafner, 175, 167; P. Fitzsimmons, 177, 170; P. Poertner, 164, 157; C. Bradbury, 169; D. Thompson, 150; B. Stahl, 169; J. Norris, 178; K. Street, 151; L. Scott, 157; D. Eisenbeiser, 166; J. Alber, 155; M. E. Sutter, 159, 189, 150; D. Alber, 150; I. Pouly, 177; S. Langlois, 159; L. Keezer, 157, 160; B. Bush, 160, 165; A. Fahrner, 152; J. Rowe, 172.

Senior House League

Standings as of Feb. 27

W	L
Wolverine Bar	47 19
Chelsea Grinding	43 18
Village Motors	38 18
McCalla Feeds	36 20
Mark IV Lounge	33 23
Schneider's Grocery	30 27
Wash. Crop Service	29 27
S. J. Custom	27 29
Frank Grohs Chevrolet	27 29
K. of C.	27 22
Wall's Barber Shop	27 29
Gambles	26 31
Steele's Heating	23 33
Sylvan Center	22 37
Bauer Builders	22 34
Captains Table	21 38
Central Fibre	14 42
Deansburro	7 49

225 and over series: G. Burnett, 540; H. Burnett, Jr., 589; H. Faron, 538; J. Ladley, 541; D. Elie, 529; M. Sweet, 529; W. Brown, 542; K. Freysinger, 543; F. Modrzejewski, 538; K. McCalla, 521; W. Westphal, 532; P. Kelly, 559; J. Harook, 593; N. Fahrner, 543; M. J. Gipsen, 484; P. Hesson, 488; J. Smith, 427; J. Fitzsimmons, 459; A. Alexander, 438.
140 and over games: D. Bennett, 144; C. Fleischmann, 169; J. Tuttle, 159, 147; J. Lonskey, 150, 150, 160; D. Verway, 140; M. J. Gipsen, 149; M. Adams, 145, 147; C. Risher, 159; S. Steele, 150; K. Greenleaf, 147, 145; P. Hesson, 160; D. Lukasik, 147; C. Sande, 144; L. Murphy, 144, 138; H. Horning, 147; J. Sweeney, 165; J. Fitzsimmons, 153, 148, 153; A. Alexander, 173; B. Beeman, 150.

Kahunas Mixed

Standings as of Feb. 26

W	L
Whiteleats	62 29
Untouchables	56 35
Ma Gu	55 36
The Ups and Downs	54 37
All Stars	53 38
G & G and the Kids	50 41
The Foursome	50 41
Maybe's	49 42
Herr-Bares	48 43
Udder Fools	47 44
Me and them three	46 45
Proud Mary's Gang	43 47
The Boozers	38 52 1/2
Menehunes	38 53
Sunday Funnies	36 55
Four on the Floor	34 57
Just for Fun	32 59
Good, Bad & Uglies	27 64

Men, games 180 and over: T. Dault, 210, 195; L. Grau, 186; C. Sanderson, 199; G. White, 197, 193; E. Greenleaf, 225, 204, 197; D. Clark, 182; T. Steele, 200, 193; J. Herrick, 189, 188, 188; C. Koehn, 181; E. Vassas, 220, 202.
Women, games 150 and over: M. Miller, 162, 152; M. Picklesimer, 165; G. Church, 152; D. Stenaway, 175; F. Ferry, 164; J. Buckingham, 151; K. Greenleaf, 180; W. Koehgeter, 150; C. Salver, 163; S. Powaga, 156; T. Cobb, 163.

Chelsea Lanes Mixed

Standings as of Feb. 24

W	L
Wire & Fire	108 62
Ken's Glass	94 74
Accra Glass	94 74
Fox Point Flashers	93 75
Hawley Truck Repair	87 81
VFW	88 82
Bollinger's Sanitation	84 84
The Bandits	84 84
Fireballs	83 85
Ann Arbor Centerless	83 85
Question Marks	78 90
Roadrunners	73 95
Federal Screw Works	69 99
King Pins	62 108

Charlie Brown & Snoopy Pennant League

Standings as of Feb. 25

W	L
Dana Chargers	47 22
Red Barons	46 22 1/2
Road Runners	39 30
Snoopy Raiders	38 31
Bad News Bears	32 36 1/2
Bowling Bulldogs	31 38
Super Stars	27 41 1/2
Cool Cats	14 54 1/2

Games 70 and over: D. Collins, 93, 132; D. Biku, 98; R. Loucks, 72; Chris Baker, 117, 121; M. Anderson, 80, 82; D. Thompson, 125, 129; J. Wadyke, 86; B. Nevert, 111; C. Schulze, 92, 91; C. Alexander, 107; T. Harook, 159, 104; D. Zainb, 193, 98; J. Petsch, 97; B. Hamel, 77; M. Ryan, 92; L. Walton, 83, 72; T. Thurkow, 71; J. Settle, 33; J. Willian, 83.
Series 100 and over: D. Collins, 225; D. Biku, 167; R. Loucks, 125; C. Baker, 238; M. Anderson, 182; P. Shures, 120; D. Thompson, 264; J. Boyer, 104; J. Wadyke, 180; B. Nevert, 178; P. Bodnar, 133; Nancy Case, 110; C. Schulze, 183; C. Alexander, 136; T. Harook, 260; D. Zainb, 193; M. Bulle, 110; T. Liszyai, 105; J. Petsch, 151; B. Hamel, 129; T. Lukasik, 113; M. Ryan, 161; L. Walton, 155; T. Rowe, 117; T. Thurkow, 132; J. Settle, 147; J. Willian, 150.

NOMINATION FORM

for CHELSEA JAYCEE DISTINGUISHED SERVICE AWARD

The Jaycee Distinguished Service Award is now open to any age, man or woman, who has given service to this community. We would greatly appreciate all nominations for this award. The nomination may be made by an individual or a group.

Please send nomination form to Chelsea Jaycees, P. O. Box 277, DSA Awards Chairman, Chelsea, Mich. 48118.

I Nominate _____ (name)
of _____ (address) for the Chelsea Jaycee's Distinguished Service Award.
Signed _____
Phone No. _____

McCalla Feed Service

Phone 475-8153
12875 Old US-12 E. Chelsea

- WAYNE DOG FOOD
- WAYNE CAT FOOD
- WATER SOFTENER SALT
- BIRD FEEDS
- SUNFLOWER SEEDS
- HORSE FEEDS
- RABBIT FEED

Bird Houses - Dog Houses

ANNOUNCING DODGE OMNI.

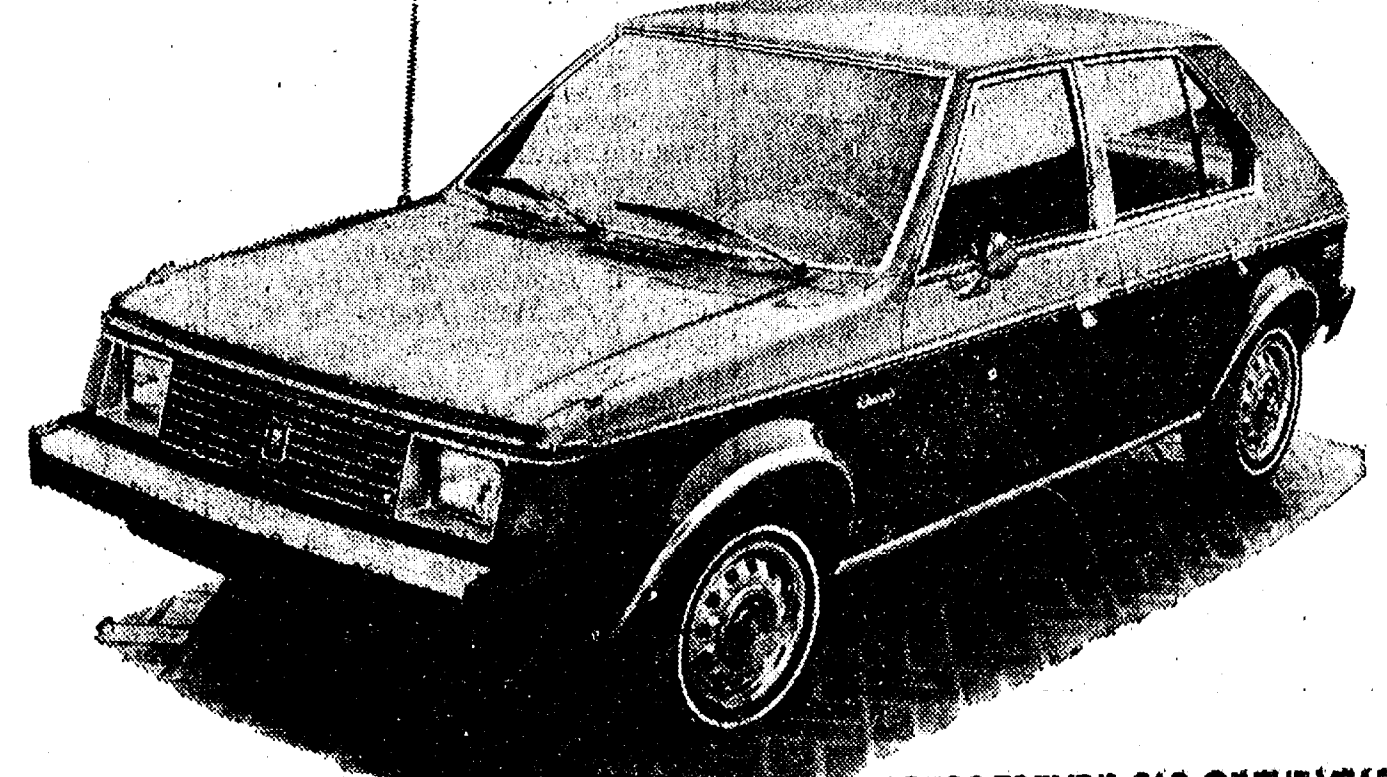

EPA ESTIMATES: 39 MPG HIGHWAY, 25 MPG CITY.
Its EPA mileage estimates are 39 mpg highway and 25 mpg city. These estimates refer to an Omni equipped with a standard 1.7 litre engine, four-speed manual transmission, and 3.3 transaxle ratio. Naturally, your mileage may vary according to your car's condition, equipment, and your driving habits. California mileage is lower.
\$4267* (CAR AS SHOWN.)
\$3706* (BASE STICKER PRICE.)
That's right! \$4267* for the Omni pictured here. But Omni's prices actually start at \$3706*. And that price includes front disc brakes, rack-and-pinion steering, cut-pile carpeting, front bucket seats, AM radio, vinyl body-side moldings, and white sidewall radial tires!
*Excluding taxes and destination charges.

MOTOR TRENDS' CAR OF THE YEAR.
We wanted Omni to have those qualities American drivers always held dear. So we gave it front-wheel drive, mounted the engine sideways, and ended up creating a surprising amount of interior room. We put a coil spring at each wheel and designed in plenty of suspension "bounce" travel to make Omni's ride supple and smooth. We've even indulged Omni owners with remarkably comfortable seating, AM radio, whitewall radials, and vinyl side moldings. All standard.
See the car that Motor Trend magazine has already named "Car of the Year." The new Dodge Omni. Sit in one. Drive one. Then buy or lease one.

DODGE OMNI. IT DOES IT ALL.

SEE THE NEW DODGE OMNI... MOTOR TRENDS' CAR OF THE YEAR... AT YOUR DODGE DEALER'S.

VILLAGE MOTOR SALES, INC.
1185 MANCHESTER ROAD
CHELSEA, MICHIGAN

SERVING SANDWICHES
from 11:00 a.m. till 2:00 a.m. Mon. thru Sat.
Open Sunday 12:00 Noon Till 11 p.m.

BEER & WINE CARRY-OUT FOOD CARRY-OUT
MARK IV LOUNGE
1180 M-52 Phone 475-1951 Chelsea

OPEN BOWLING
MONDAY thru FRIDAY
10:30 a.m. to 6 p.m.
SATURDAY
11 a.m. to 12 midnight
SUNDAY
12 noon to 5:30 p.m.

CHELSEA LANES, Inc.

Get Out of That Rut...
DON'T BE A
"STUCK IN THE MUD"

Call
M & M GRAVEL CO.
Repair Your Old Driveway
Or Build A New One!
WE CAN DO THE JOB... WE HAVE WHAT IT TAKES!
★ ROAD STONE
★ BASE STONE
★ DRAINFIELD STONE
★ WASHED SAND
★ PEA STONE
★ FILL DIRT
PHONE 475-1941
Or after 4 p.m. (313) 498-2866
Located 4 Miles North of Chelsea
M-52 and ROE ROAD

★ District Court Proceedings ★

Week of Feb. 21-26

Donald Gray pled guilty to charges of violating his operator's license restriction. Fines and costs, \$75.

Stanley F. Davis pled guilty to reduced charges of impaired driving. Fines and costs, \$200.

Roy D. Parker pled guilty to charges of speeding. Fines and costs, \$41.

Halter Burke was found guilty on charges of driving under the influence of liquor. He was sentenced to pay fines and costs of \$300, to one year probation, and was referred to the Alcohol Safety Action Program.

Robert Plate pled guilty to charges of speeding. Fines and costs, \$50.

Darrell L. Fletcher pled guilty to charges of possession of open intoxicants in a motor vehicle. Fines and costs, \$50.

Kenneth E. Davis pled guilty to charges of defacing public property. He will be sentenced March 28.

Michael L. Fox pled guilty to charges of driving under the influence of liquor. He was sentenced to pay fines and costs of \$250, and was referred to the Alcohol Safety Action Program.

Timothy Gibelyou pled guilty to charges of driving without a valid operator's license on his person. The case was dismissed.

Peter W. Right pled guilty to charges of illegally parking in a handicapped zone. Fines and costs, \$25.

Mark C. Baize pled guilty to charges of possession of open intoxicants in a motor vehicle. He was sentenced to pay fines and costs of \$35, and to three days on the Washtenaw County Sheriff's Department work program.

Jerry D. LaFontaine waived a preliminary exam and will appear in Circuit Court on charges of unlawfully driving away an auto, and joyriding. He will be arraigned March 3.

Carl G. Laraway pled guilty to charges of speeding. Fines and costs, \$68.

Anthony A. Rettig pled guilty to charges of driving under the influence of liquor and possession of marijuana. Fines and costs, \$350.

Carol P. Campaign pled guilty to charges of allowing her dog to run at large. She was sentenced to pay fines and costs of \$35, and to five days in jail.

Lloyd Brady waived a preliminary exam and will appear in Circuit Court on charges of receiving and concealing stolen property. He will be arraigned March 2.

Sean Baheman pled guilty to charges of larceny by false pretenses under \$100. Fines and costs, \$75.

James W. Allman pled guilty to charges of violating his operator's license restriction. He was sentenced to pay fines and costs of \$400, and his restricted license was revoked.

Kenneth A. Laraway was bound over to Circuit Court on charges of carrying a concealed weapon on his person. He will be arraigned March 30.

Wayne A. Conn pled guilty to charges of reckless driving. He was sentenced to pay fines and costs of \$100, and to 10 days on the probation department work program.

Kenneth Brincot pled guilty to charges of possession of beer at a beach. He was sentenced to pay fines and costs of \$35, and to three days on the probation department work program.

Thomas J. Zawol pled guilty to charges of illegal possession of open intoxicants. He was sentenced to pay fines and costs of \$35, and to three days on the probation department work program.

Anita Aaron pled guilty to charges of illegal possession of open intoxicants. She was sentenced to pay fines and costs of \$35, and to three days on the probation department work program.

Bernadine Perrino waived a preliminary exam and will appear in Circuit Court on charges of attempting to obtain a controlled substance by fraud. She will be arraigned March 9.

Joseph Bachlich pled guilty to charges of possession of beer at a beach. Fines and costs, \$100.

Jimmie Collinsworth was found guilty on charges of driving under the influence of liquor. He was sentenced to pay fines and costs of \$250 and to one year probation.

Jimmie Collinsworth was found guilty on charges of driving with license suspended. He was sentenced to pay fines and costs of \$100 and to 10 days in jail, or to 30 days in jail.

Glenn Van Gilder was sentenced to pay fines and costs of \$250 on charges of driving under the influence of liquor.

Timothy Eibler pled guilty to charges of transporting open intoxicants in a motor vehicle. He was sentenced to pay fines and costs of \$35, and to three days on the probation department work program.

Steven L. Huss pled guilty to charges of transporting open intoxicants in a motor vehicle. He was sentenced to pay fines and costs of \$35, and to three days on the probation department work program.

James B. Sullivan was sentenced to pay fines and costs of \$350, to one year probation, and was referred to the Alcohol Safety Action Program on charges of driving under the influence of liquor.

Winsel D. Searls was found guilty on charges of driving under the influence of liquor. He was sentenced to pay fines and costs of \$250 and was referred to the Alcohol Safety Action Program.

Donald E. Newman, Jr., was found guilty on charges of assault and battery. He was sentenced to pay fines and costs of \$150 and to six months probation.

Joel M. Auten pled guilty to charges of parking illegally in a handicapped zone. Fines and costs, \$25.

Patrick J. Stapleton pled guilty to charges of fishing without a license. Fines and costs, \$35.

Harold R. Wood pled guilty to charges of fishing without a license. Fines and costs, \$25.

Richard R. Risner pled guilty to charges of operating an unregistered snowmobile. Fines and costs, \$17.

Douglas E. Thomas pled guilty to charges of fishing without a license. Fines and costs, \$25.

Week of Feb. 14-20

Gerald S. Antzack pled guilty to charges of fishing with too many lines. Fines and costs, \$25.

Robert W. Hoadley pled guilty to charges of allowing a minor child to operate an unregistered snowmobile. Fines and costs, \$35.

Charles J. Black pled guilty to charges of operating an unregistered snowmobile. Fines and costs, \$17.

Larry L. Brown pled guilty to charges of operating an unregistered snowmobile. Fines and costs, \$17.

Steven M. Restorick pled guilty to charges of operating an unregistered snowmobile. Fines and costs, \$17.

Gerald W. Olinik pled guilty to charges of fishing without a license. Fines and costs, \$25.

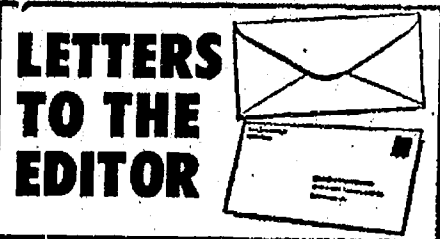

To the Editor:

On Feb. 13 I witnessed something which in my opinion truly describes our potential harsh insensitivity toward one another.

On the aforementioned date, I wished to enter the Chelsea Pharmacy to make a purchase; however, I found the entrance blocked by a huge black Labrador wearing a white T-shirt. Like many people I was immediately put on guard, as I had no idea as to how the dog would react. I managed to slip past the dog and get inside to make my purchase.

While waiting for the cashier, I noticed a young boy attempting to leave the store after making his purchase. When the boy opened the door the dog immediately tried to attack him. Luckily, he was able to slam the door in the dog's face. Meanwhile the girl, who I assume owns the dog, was standing at the counter, and laughed aloud at this incident. She then walked over, petted the dog, and told the boy that the dog simply did not like him.

In my opinion, this child, and I do not use the term child lightly, should have the dog taken from her, and not be allowed to have another, until she is mature enough to respect other people's feelings, and realize the full potential of an animal of this size.

Michael Kirsch.

Co-ordinating Manager At Chelsea Hospital Earns National Award

Robert J. Wojtowicz, co-ordinating manager at Chelsea Hospital, was singled out by ServiceMaster for recognition of outstanding management achievement at the hospital during 1977.

Wojtowicz was selected from more than 150 managers in the ServiceMaster Hospital, North Central Division, to receive the company's Merit Award for Supporting Management. The award was presented at a management conference, Jan. 28, at the Hyatt Regency O'Hare, Chicago.

The Merit Award for Supporting Management, given annually to one resident manager in each of ServiceMaster's geographical hospital divisions, signifies an outstanding contribution to the hospital administrator's team as a department head. Selection of the award winner is based on inspections by ServiceMaster representatives and reports from hospital administrators.

Wojtowicz joined ServiceMaster in 1974 and has served at several hospitals before receiving his assignment to Chelsea Hospital.

ServiceMaster pioneered the concept of service to hospitals through management support programs. Today, ServiceMaster is the leading company providing in-hospital management services for housekeeping, linen control and distribution, laundry and plant operations and maintenance programs.

The first national federation of industrial unions was the Committee of Industrial Organization in 1935, according to "Labor Firsts in America," published by the U. S. Department of Labor.



ANN FEENEY, newly-appointed chairman of the Chelsea United Way budget committee, is shown at right delivering a hot meal to Bertha Kasenchuk. The local United Way chapter annually allocates a portion of its funds to Chelsea Home Meal Service, a program that provides for delivery of one hot meal per day to elderly and handicapped individuals in the Chelsea area. The photo, part of the Chelsea United Way's photo collection, was taken approximately one year ago.

A. Feeney Appointed To Chair Budget Committee

Ann Feeney, a director of Chelsea United Way and member of the Chelsea Board of Education, has been appointed chairman of the local United Way budget committee. The appointment was announced by Chelsea United Way President Gerald Dresselhouse.

The budget committee decides upon the allocation of funds raised by the local United Way chapter. It currently has the happy task of deciding how to distribute some \$7,658 raised last year over and above the 1977 campaign goal of \$28,500. Of the \$37,255 collected in last year's fund raising effort, \$1,100 was used to finance expenses.

To determine where the \$7,658 will be spent in 1978, Mrs. Feeney has tentatively called a March 8 meeting of her committee.

The mother of six children, Mrs. Feeney and her husband, J. Michael, reside at 249 Park St.

In addition to her United Way and school board activities, Mrs. Feeney is treasurer and an active worker for Chelsea Home Meal Service, an agency that provides hot meals at nominal cost to senior citizens and handicapped individuals in the community.

Fashion Show Benefits County March of Dimes

The annual March of Dimes benefit luncheon and fashion show, focusing on the latest spring fashions, will be presented on March 11 at 1 p.m. at Weber's, Jackson Rd., Ann Arbor.

Fashions for men, women, teenagers and young children will be presented by Goodyear's of Ann Arbor.

Modeling in the show will be Lou Belcher and his daughter Stacy, Miss Kathy Fayos, Mrs. Lemuel Johnson, Mrs. Richard Schneberger, Mrs. Brad McCombs, Mrs. Dennis Brewer, Mrs. Duane Renken, Mrs. Robert Metcalf, Mrs. Francis Canter, Mrs. John Orr, and Mrs. William Laskey. Goodyear's models include Jan Monks, Karen Dungey and Lynn Evans.

Hair fashions will be styled by Tiara Beauty Shop, Golden Lade, and Reid's Hair Fashions, all of Ann Arbor. Table decorations will be created by Chelsea Flower Shop.

Door prizes will be provided by Wilkinson's, Plants Galore, Goodyear's, Complete Cuisine, Ltd., Tiara Beauty Shop, Fiegel's, Ann Arbor Flowers, University Flower Shop, Louise Flowers and Gifts, Durant's Flowers, Nielsen's, Petal Shop, Saguro Plants, and the Depot Flower Shop.

"Fat Bob" of radio station WAAM will be doing the commentary along with Cindy Stanbridge of Goodyear's.

Co-chairmen for this annual fund raiser are Mrs. Thomas F. O'Connell and Mrs. Donald M. Vroom. They are being assisted by Mrs. Richard Barker, Mrs. Gerald Bell, Mrs. Gerald Davis, Mrs. Carl Carankshaw, Mrs. Clement Gill, Mrs. Lou Belcher, Mrs. Douglas Wreiter, Mrs. Stanley Gangwere,

TODAY'S INVESTOR

Q. From all I read in the papers, stocks have been a terrible hedge against inflation. Yet, you continually suggest people buy and accumulate stocks. Aren't you a little inconsistent?

A. It's easy to come to the conclusion that stocks are a poor inflation hedge when you go through a period like the past six or seven years when stock prices go down and then fail to rise as high as other prices have risen. But, over a full economic cycle, stocks are probably the single best hedge that a person can put his money in to protect himself against inflation. Here are some figures that come to my desk recently from the Wayne Hummer & Co. monthly letter. In the past 20 years, dividends increased 60 percent. The Consumer Price Index rose 3.8 percent. In the last five years, when inflation has been most severe, dividends are up 9.3 percent compared to the annual 7 percent inflation rate. Looking back even further to take one specific example, in 1958 AT&T paid a dividend of \$9 a share, now that share has become 6 shares and pays a total of \$25.50 in dividends. So, from a dividend point of view, stocks have clearly been a superior inflation hedge.

Looking at stocks from the standpoint price appreciation, they have not kept up with inflation in recent years, but in my belief this catch up will take place in the years ahead. All of the assets in back of corporations; their land, their buildings, their machines and equipment have appreciated in value at a rate equal to or better than inflation. The cost of the products they produce and the prices they receive for their goods and the profits they make on them have all increased. So, all of the values in back of stocks are substantially greater than they were just a few years ago. Many people are well aware of this. Foreign corporations are offering to buy the stock of some of our corporations at prices much higher than which the stock is currently selling. This is because they recognize the opportunity to buy a lot of value (which they could not duplicate in many cases at twice the prices they are offering) because our current stock prices are low. Many U.S. companies are buying other companies at prices way above current stock prices for the same reason.

Gradually, this undervalued situation of stock prices will adjust (and the adjustment may be for ahead of other inflation rates because of the continually growing values) and when it does, then stocks will have proven to be a very excellent inflation hedge from the standpoint of price as well as income.

Q. I am a single female, 25, and would like to invest \$2,000 I am not sure where the best long-term investment could be. I work part time and am a graduate student. I am a novice and all my investment experience has been in short term stocks, but I want to be an investor.

A. First, are you sure the \$2,000 is something that you can invest and not have to touch for a long period of time. If that is the case, then you are young enough so that you should put your money in growth type stocks. I'm sending you a copy of the January issue of Better Investing and suggest you look at the stocks in the Model Portfolio on page 6. I'd divide your money into three equal parts and buy three stocks in the portfolio which have the highest projected rate of growth, those would be American Family Corp., Marion Labs, and Tiger International.

Next I would get together a few friends and start an Investment Club. That would be the best way to start learning sound investment principles. I'm enclosing a few folders you can give your friends that describe how investment clubs work.

Mr. O'Hara welcomes your questions, but will answer them only through this column. He would be pleased to send a complimentary copy of BETTER INVESTING MAGAZINE or information about Investment Clubs to any reader requesting it. Send 30 cents for postage and write to: Today's Investor, P.O. Box 220, Royal Oak, 48068.

Methodist Conference Receives \$2 Million Matching Funds Gift

A sum of \$1 million has been pledged to the United Methodist Retirement Homes of the Detroit Annual Conference, provided local churches raise at least \$2 million in a capital funds campaign now under way.

An anonymous donor has promised to give one dollar for every two pledged to the homes by Methodist churches and their members.

"In order to take full advantage of this challenge, Methodists of this area must pledge at least \$2 million," Roger Spry, chairman of the Homes' development committee, said in announcing the donation Feb. 27, at a campaign rally of the Ann Arbor District.

"It is hoped that the church membership will fully underwrite its \$3 million suggested goal, thus enabling the Retirement Homes to redeem the \$3 million indebtedness due in 1979 as well as the \$1 million due in 1981," he added.

The current campaign aims to retire a debt incurred when a major renovation and expansion program at both Methodist Retirement Homes, in Chelsea and downtown Detroit, was undertaken in 1975 to increase capacity and meet health, fire, and safety standards.

At that time the Detroit Annual Conference of the United Methodist Church approved a capital funds campaign, and last year approved a two-year extension of that drive. The Board of Trustees of the Homes, with the Rev. Samuel Seizert of Royal Oak as president, has designated January through April as a time for an intensified campaign at the local church level. Several churches have already responded.

The First United Methodist church of Owosso promptly sent a check for \$24,000 to the Retirement Homes. The Rev. Norbert W. Smith explained that church

members at their annual church conference Jan. 11, voted to borrow \$24,000 from their bequest account and contribute the money immediately, enabling the homes to "save a great deal of interest." The Owosso church will then conduct a drive within its membership to refund the bequest account.

The Owosso contribution of \$24,000 will be matched by \$12,000 from the anonymous donor.

The Administrative Board of the First United Methodist church of Garden City has resolved to contribute \$3,500 to the campaign drive by Dec. 31, 1978, and to meet its total suggested goal of \$10,500 by Dec. 31, 1980. A special offering for debt retirement will be taken the first Sunday of each month. The two youth fellowship groups of the church voted to give proceeds from all their projects to the Retirement Homes; "The drive is pulling our congregation together in a special way," the minister the Rev. Robert Grigeriet, said.

The more than 200 residents of Boulevard Temple voted Jan. 26, to contribute \$3,000 to the campaign immediately. The money came from sales made in the home's Friendly Shop and other proceeds accumulated over the past several years. These same residents agreed last fall to give up coffee at their noon meal, realizing that this sacrifice will save \$3,500 to \$4,000 annually.

Boulevard Temple, at the corner of West Grand Blvd. and Rosa Parks, has served as a home for the elderly since 1963. Residents of the 74-year-old Chelsea Home have \$1,000 last fall toward retiring bonds. The money was earned by residents through their annual fall bazaar and from sales of their ceramics and products from their sewing room, variety shop and showcase.

NOW ON TUESDAY NIGHTS CHICKEN BUFFET



with our Famous Deep-Fried Chicken and SPECIAL BARBECUED CHICKEN also mashed potatoes and gravy, dressing, and salad bar. Serving from 4:30-9:00

at the CAPTAINS TABLE 8093 MAIN ST., DEXTER PH. 426-3811

LIMA TOWNSHIP PUBLIC HEARING

A public hearing will be held on March 22, 1978 at 8:00 p.m. at the Lima Township Hall located at 11452 Jackson Avenue to consider the following:

Case No. PC-78-4 To consider an amendment to the Lima Township Zoning Ordinance as follows:

Amend Section 4.04 D. 5. Industrial District by changing the word Maximum to Minimum.

Case No. PC-78-2 To consider request for re-zoning from General Agriculture (A-1) to Suburban Residential (RS). Property Owner - Stephen G. Hastings and Greg Hastings.

L1 10-4A-1A-5, Com at W 1/4 Cor of Sec. 10, TH N 1-5-30 W 518.06 FT ON W LN OF SEC. TH S 89-17-30 S 1099.01 FT. TH N 88-42-3 E 33.64 FT TO POB, TH S 1-5-30 E 263.99 FT. TH N 87-13-45 E 875.17 FT. TH N 35-45-10 W 491.47 FT. TH N 2-26-45 E 195.9 FT. TH N 87-33-15 W 12 FT. TH 229.47 FT ON ARC OF CURV-RADIUS 200 FT-CHORD S 59-34-37 W 217.09 FT. TH 502.63 FT ON ARC OF CURV-RADIUS 480.1 FT-CHORD S 56-42-3 W 479.99 FT TO POB PART NW 1/4 SEC 10 T2S R4E 7.00 AC

Details and maps may be examined at 10411 Dexter-Chelsea Road, Dexter, Mich. 48130.

Case No. PC-78-3 To consider request for re-zoning from General Agriculture (A-1) to Commercial District (C-2). Douglas Stevens and Janet R. Stevens, land contract purchasers, and Willard D. Pearson and Juanita Pearson, fee titleholders.

Commencing at the north quarter corner of Section Eighteen (18) Town Two (2) South, Range Four (4) East, Lima Township, Washtenaw County, Michigan; thence South 2° 34' East 2079.07 feet along the North-South quarter line of said Section 18 and the centerline of Freer Road FOR A PLACE OF BEGINNING; thence North 89° 56' 40" East 270.90 feet; thence South 11° 01' 10" West 274.79 feet; thence nontangentially 343.76 feet along the North line of the Detroit, Jackson & Chicago Railroad right-of-way and the arc of a circular curve to the right, radius 536.46 feet, chord bearing North 40° 05' 42" West 338.32 feet; thence North 2° 34' West 10.66 feet along the North-South quarter line of said Section 18 and the centerline of Freer Road to the Place of Beginning, being part of the Northeast quarter of said Section Eighteen (18), containing 1.00 acres of land, more or less.

Subject to the rights of the public over the Westerly 33.0 feet thereof as occupied by Freer Road; EXCEPTING THEREFROM any portion of said property lying in Freer Road, being any portion of the property described in the deed recorded at Liber 1595, Page 629, Washtenaw County Records.

Details and maps may be examined at 10411 Dexter-Chelsea Road, Dexter, Mich. 48130.

LIMA TOWNSHIP PLANNING COMMISSION

Willadean Miles, Secretary

Carl's Cleaning Service

521 S. Main St. Chelsea, Mich.

Professional Carpet & Upholstery Cleaning

BUSINESS - RESIDENTIAL

FREE ESTIMATES

Phone 475-8007

SPECIAL Yield on Standard Cut Beef Hindquarters \$1.05 lb.

Avg. wt. 150-170 lbs.

8 pcs. SIRLOIN STEAK

12 pcs. T-BONE STEAK

6 pcs. PORTERHOUSE Steak

8 pcs. ROUND STEAK

4 pcs. RUMP ROAST

4 pcs. SIRLOIN TIP STEAK

1 SIRLOIN TIP ROAST

6 lbs. STEW BEEF

30 lbs. HAMBURGER

CUSTOM SLAUGHTERING & PROCESSING FOR THE RURAL & FARM FAMILY

DUNBAR'S DEXTER LOCKER

PAUL DUNBAR, Owner

8093 Main St. Dexter

Ph. 426-8466

CALL OR STOP IN

CHELSEA GLASS, INC.

WORKMANSHIP AND MATERIALS FULLY GUARANTEED

Open Daily 8 a.m. to 5 p.m.; Sat., 8 a.m. to 1 p.m.

140 W. Middle, Chelsea

Phone (313) 475-8667

WE REPAIR AND REPLACE:

★ STORE FRONTS

★ FURNITURE TOPS

★ SHOWER DOORS

★ THERMOPANES

★ AUTO GLASS - Including Windshields

Free Pick-up and delivery on auto work.

★ MIRRORS

★ PATIO DOORS

★ TUB ENCLOSURES

Storm Door & Window Reglazing & Screens

COMMERCIAL BUILDINGS OR RESIDENTIAL

PROMPT SERVICE

REASONABLE PRICES

Thinking CARPET? Think SCHNEIDER'S



Visit the wonderful world of carpeting at Schneider's, one of the area's finest, full-service carpet stores, conveniently located in West Ann Arbor on Wagner Road between Jackson and Liberty.

Schneider's carries a broad selection of quality, name-brand carpets at prices consistently among the lowest in the entire area. Try us.

662-9332

OPEN MON & FRI NIGHTS TIL 8:00 PM

SCHNEIDER CARPET CO. INC.

745 S. WAGNER RD. ANN ARBOR

+ Services in Our Churches +

ST. PAUL

UNITED CHURCH OF CHRIST
The Rev. R. J. Ratzlaff, Pastor

Saturday, March 4—
9:00 a.m.—8th grade Confirmation class only.

Sunday, March 5—
8:00 a.m.—Church school.

10:30 a.m.—Worship and church school. "One Great Hour of Sharing" to be celebrated during worship with the Rev. Gary Kwiatkowski appearing as guest speaker. Senior Choir sings.

Tuesday, March 7—
3:30 p.m.—Joyful Noise.

7:30 p.m.—Board of Christian Education.

Wednesday, March 8—
8:30 p.m.—Junior Choir.

7:30 p.m.—Lenten Search Study Group.

Thursday, March 8—
7:30 p.m.—Lenten Search Study Group at the Hamiltons.

ST. THOMAS

EVANGELICAL LUTHERAN
Ellsworth and Haab Rds.

The Rev. Jerome Dykstra, Pastor

Sunday, March 5—
9:30 a.m.—Sunday school, Bible classes and confirmation classes.

10:45 a.m.—Worship service.

ST. JOHN'S

UNITED CHURCH OF CHRIST
Rogers Corners

Every Sunday—
10:30 a.m.—Worship service.

BETH EL EVANGELICAL AND REFORMED CHURCH
(United Church of Christ)

Freedom Township
The Rev. Raman A. Reineck, Pastor

Every Sunday—
10:00 a.m.—Worship service.

GREGORY BAPTIST CHURCH

Every Sunday—
9:45 a.m.—Sunday school.

11:00 a.m.—Morning worship.

6:00 p.m.—Young people.

7:00 p.m.—Evening worship.

7:30 p.m.—Thursday mid-week worship service.

ZION LUTHERAN CHURCH
Corner of Fletcher, Waters Rds.

The Rev. John R. Morris, Pastor

Saturday, March 4—
9:00 a.m.—8th grade Youth Instruction.

10:30 a.m.—7th grade Youth Instruction.

Sunday, March 5—
9:00 a.m.—Sunday school.

10:15 a.m.—Worship with Holy Communion.

Monday, March 6—
8:00 p.m.—Senior Choir.

Tuesday, March 7—
4:00 p.m.—Junior Choir.

7:30 p.m.—Shalom Circle.

7:45 p.m.—Martha Circle.

Wednesday, March 8—
7:30 p.m.—Fourth Lenten Devotional.

FIRST ASSEMBLY OF GOD
The Rev. Richard Coury, Pastor

Every Sunday—
9:45 a.m.—Sunday school.

11:00 a.m.—Worship service.

6:00 p.m.—Evening worship.

Every Wednesday—
7:00 p.m.—Christ's Ambassadors.

Missionettes. Bible meditation and prayer.

BAHA'I FIRESIDE

Every Thursday—
8:00 p.m.—At the home of Toby Peterson, 705 S. Main St. Anyone wishing to learn about the Baha'i faith is welcome.

METHODIST HOME CHAPEL
Chaplain Ira Wood, Pastor

Every Sunday—
8:45 a.m.—Worship service.

WATERLOO VILLAGE

UNITED METHODIST CHURCH
818 Washington St.

The Rev. Glenn Kjellberg, Pastor

Every Sunday—
10:00 a.m.—Sunday school.

11:15 a.m.—Worship service.

FIRST UNITED

METHODIST CHURCH
The Rev. Marvin H. McCallum, Pastor

Thursday, March 2—
7:15 p.m.—Spiritual Growth Class in the Education Building.

Friday, March 3—
1:00 p.m.—World Day of Prayer in the Sanctuary.

6:30 p.m.—Wedding of Colleen Collins and Dean Thompson.

Sunday, March 5—
10:00 a.m.—Worship service (crib nursery for infants up to the age of two, church school for children ages 2-5).

10:30 a.m.—Church school for children from kindergarten through 6th grade.

11:00 a.m.—Adult Discussion Group in the Social Center. Junior high church school. Coffee and punch hour.

11:10 a.m.—Senior high church school.

Monday, March 6—
7:30 p.m.—Work Area of Education in the Education Building.

Tuesday, March 7—
7:30 p.m.—Board of Trustees in the Litteral Room.

8:00 p.m.—Council on Ministries in the Education Building.

Wednesday, March 8—
3:30 p.m.—Kinder Choir.

4:00 p.m.—Praise Choir.

8:00 p.m.—Chancel Choir.

Thursday, March 9—
9:00 a.m.—United Methodist Women Executive Committee in the Litteral Room.

7:15 p.m.—Spiritual Growth Class in the Education Building.

OUR SAVIOR LUTHERAN CHURCH

1515 S. Main, Chelsea

The Rev. William H. Keller, Pastor

Sunday, March 5—
9:00 a.m.—Sunday school and Bible classes.

10:30 a.m.—Worship service.

2:30 p.m.—to 4:30 p.m.—"Life With God."

Tuesday, March 7—
9:30 a.m. to 11:30 a.m.—"Life With God."

NORTH SHARON BIBLE CHURCH

Sylvan and Washburne Rds.
The Rev. Ronald C. Purkey, Pastor

Every Sunday—
10:00 a.m.—Sunday school.

(Nursery available). Junior church classes.

11:00 a.m.—Worship service.

6:00 p.m.—Senior High Youth meeting. Youth Choir.

7:00 p.m.—Evening worship services. (Nursery available.) All services interpreted for the deaf.

Every Wednesday—
7:00 p.m.—Bible study and prayer meeting. (Nursery available.) Bus transportation available; 428-7222.

FAITH EVANGELICAL LUTHERAN CHURCH

9575 North Territorial Rd., Dexter

The Rev. Lyle Hallauer, Pastor

Every Sunday—
9:00 a.m.—Worship service.

10:00 a.m.—Sunday school for ages 4-11. Teen classes for 7th-12th graders.

Every Wednesday—
8:00 p.m.—Lenten services through Easter.

ST. JACOB EVANGELICAL LUTHERAN CHURCH

12501 Rietmiller Rd., Grass Lake

The Rev. Andrew Bloom, Pastor

Every Sunday—
9:00 a.m.—Worship service.

10:15 a.m.—Divine services.

SALEM GROVE

UNITED METHODIST CHURCH
3320 Notten Rd.

The Rev. Gerald R. Parker, Pastor

Every Sunday—
9:30 a.m.—Sunday school.

10:30 a.m.—Worship service.

CONGREGATIONAL CHURCH
(United Church of Christ)

The Rev. Carl Schwarm, Pastor

Sunday, March 5—
10:30 a.m.—Worship and church school.

11:30 a.m.—Membership coffee hour.

CHURCH OF JESUS CHRIST OF LATTER-DAY SAINTS

Meetings at
Church of Jesus Christ
of Latter-Day Saints
2141 Brockman, Ann Arbor

Every Sunday—
9:30 a.m.—Sunday school.

ST. MARY CATHOLIC CHURCH

The Rev. Fr. David Philip Dupuis, Pastor

Mass Schedule:
Every Saturday—
4:00-8:00 p.m. Confession.

7:00 p.m.—Mass.
Immediately after 7 p.m. Mass, Confession.

Every Sunday—
8:00 a.m., 10:00 a.m., 12:00 noon—Mass.

ST. BARNABAS

EPISCOPAL CHURCH
20550 Old US-12

The Rev. Fr. Jerrold F. Beaumont, R.S.P.

Every Sunday—
10:00 a.m.—Holy Communion (first, third, and fifth Sundays, and 7:30 p.m. every Wednesday).

10:00 a.m.—Morning prayer. Second and fourth Sundays, Church school and nursery every Sunday.

Every Wednesday—
8:15 p.m.—Bible study and discussion groups.

First Wednesday of every month—
Bishop's Committee.

Third Thursday of every month—
Episcopal church women.

FIRST UNITED

PRESBYTERIAN CHURCH
Unadilla

The Rev. T. H. Liang, Pastor

Every Sunday—
9:45 a.m.—Sunday school.

11:00 a.m.—Worship service.

ST. JOHN'S EVANGELICAL AND REFORMED CHURCH
(United Church of Christ)

Francisco

The Rev. Virgil King, Pastor.

Every Sunday—
9:30 a.m.—Sunday school.

10:30 a.m.—Church services.

FIRST CHURCH OF CHRIST—SCIENTIST

1883 Washtenaw Ave., Ann Arbor

Every Sunday—
10:30 a.m.—Sunday school, morning service.

NORTH LAKE

UNITED METHODIST CHURCH
The Rev. John Elliott, Pastor

Every Sunday—
10:00 a.m.—Church school.

10:00 a.m.—Worship service.

CHELSEA FREE METHODIST FELLOWSHIP

Meetings at St. Barnabas
Episcopal Church
20550 Old US-12

The Rev. William L. Cryderman, Pastor

Call 475-5963 for information.

Every Sunday—
4:00 p.m.—Worship service.

5:00 p.m.—Adult Bible Study and Sunday school for all ages.

Every Wednesday—
3:30 p.m.—Junior Choir at Pratt residence, 625 N. Main St.

Every Thursday—
7:00 p.m.—Prayer meeting at the church except for the third Thursday of every month. Family Night in homes, call for location.

CHELSEA BAPTIST CHURCH

The Rev. James Stacey, Pastor
377 Wilkinson St.

Every Sunday—
9:45 a.m.—Sunday school for the whole family.

11:00 a.m.—Morning worship service and children's church.

6:00 p.m.—Evening service, informal singing, sharing, study and discussion. (Nursery care provided for all services.)

Home Bible Studies each week in the homes of the elders.

For information, call 475-8323.

IMMANUEL BIBLE CHURCH

145 E. Summit St.

The Rev. LeRoy Johnson, Pastor

Every Sunday—
9:45 a.m.—Sunday school, nursery provided.

11:00 a.m.—Morning worship, nursery provided.

6:00 p.m.—Evening worship.

Every Wednesday—
7:00 p.m.—Family hour, prayer meeting and Bible study.

High School Honor Roll

(2nd marking period)
(1st semester)

10th GRADE—

Theresa Ahrens, Donald Aldrich, James Alexander, Albert Anderson (all A), Becky Armstrong, James Barnes, Jerald Benjamin, Stuart Blacklaw, Debora Bollinger, James Boisdorf, Bonnie Boyer, Betty Brady, Linda Breza, David Burg, Lori Byeratt, Laurie Campbell, Leonard Carlson (all A), Elizabeth Collins, Darrell Crawford, John Daniels, David Dawson, Nancy Fry, Joseph Ewald, Bruce Fairbanks, Beth Flanagan, Susan German, Susan Gerstler, Leslie Gilbreath, Diane Hartman, Mike Hendricks, Judith Herman, Holly Hoffmeyer, Jeffrey Janke, Deanna Johnson (all A), Jeffrey Kiel, Beth Lewis, Brian Lewis, Jan McCormick, Elizabeth McKala, Carolyn Meyer, Angelina Merkel, Dana Murphy, Brad Myers, Brian Nadeau, Kathy Norris, Linda Oesterle (all A), Kimberly Olson, Diane Obman, Gary Packard, Glenn Passow, Julie Prohaska, Tammy Puglisi (all A), Deborah Refson, Joann Rickelman, Denise Robbins, Jeffrey Rudd, Anne Schaible, Carolyn Schardien, Alfred Schmidt, Anne Schuch, Mark Shipley, Katherine Stepp, Michael Sweeney, Judith Thompson, Terence Thompson, Donald Walz, Shelly Warren, Timothy Welshans, Lori Werner, Janey Wiesner, Debbie Wilson, John Winans, Michael Young, Thomas Young, Vickie Zeller (all A).

11th GRADE—

Gayle Albrecht, Renee Alexander, Susan Armstrong, Jeanine Arnett, David Baldwin, Cheryl Barais, Cynthia Barais, Lucy Bott, Ellen Bury, Deborah Campbell, Jenny Clark, Tammy Collinsworth, Aimee Cover, Debra DeSmyther, Nancy Drew, Caroline Enderle, Anthony Fischer, William Gaul, Debra Harrison, Shelly Hatt, Susan Heller, Bryan Herrick, Kelly Hill, Kevin Houle, Susan Inglis, Sheryl Kiel, John Koepele (all A), Caroline Lane, Steve Lawrence, Patty McClanahan, Patrick Murphy, Cathy Myers, Mary Noah, Mary Northrop, Susan Pawlowski, Janis Proctor, Michael Robbins, Robin Roberts, Tracey Schumann, Sara Schwarze, Thomas Severn (all A), Michael Shonk, Richard Spayd, Shelly Springer, Theresa Thompson, Gary Thornton, Lori Toubaux, Lori Van Riper, Cathy Villeneuve, Michael Wal-dyke (all A), Janet Walz (all A), Cynthia Welshans, Douglas Wisniewski.

10th GRADE—

Linda Alber, Dawn Apilado, Paula Bennett, Gayle Beyer, zel, Chris Williams, Anthony Wis-jamie Atkinson, Molly Bacon, Karen Blanchard, Mary Blanchard, Kent Bollinger, Julie Botsford (all A), Douglas Bowen, Tracy Cattell, Laura Coffman, Deborah Connell, Daniel DeSmy-

CHURCH OF CHRIST

13661 Old US-12, East
Evangelist John M. Hamilton

Every Sunday—
10:00 a.m.—Church school.

11:00 a.m.—Worship service.

Nursery will be available.

6:00 p.m.—Worship service.

Every Wednesday—
7:30 p.m.—Bible study.

FIRST UNITED METHODIST

Parks and Territorial Rds.
The Rev. Glenn Kjellberg, Pastor

Every Sunday—
9:15 a.m.—Morning worship.

10:00 a.m.—Sunday school.

KEN OSBORNE INSULATION CONTRACTOR

- ★ Blown in place walls and attic.
- ★ R-19 1/2 inch in.
- ★ Resists fire and moisture.
- ★ Lightweight.
- ★ Meets Federal Specification HH-1-315.
- ★ This insulation made from 100% wood fibers.

KEEP COOL & SAVE FUEL.
DON'T WAIT TOO LONG.
IT'LL COST MORE LATER.

35 years in the building and insulation business in this area.
FREE ESTIMATES

KEN OSBORNE

Ph. (517) 851-7497
ALUMINUM STORM WINDOWS AND DOORS

Have A Share in
Your Child's Education.

DRIVE A SCHOOL BUS

a.m. and p.m. Substitute Drivers Needed

Chelsea Public Schools

National Physical Education Week Set for March 1-7

"Get Moving, America" is the theme for the celebration of National Physical Education and Sports Week, March 1-7. What can you do during that week?

1. Visit your child's physical education class as an observer or participant and learn more about the details of your school's physical education program.

2. Arrange for more physical activities that involve family and friends—hiking, cycling, roller skating, swimming, bowling, cross-country skiing, etc. Make physical activities more enjoyable by doing activities together.

3. Encourage your children to walk or cycle when they have places to go; involve them in a work schedule at home that involves physical activities.

4. When you buy toys or play equipment, pick things that give the child a physical workout as well as fun.

5. Try to attend or participate in at least one athletic event that is being held in your community during the first week of March.

Above all, Get and Keep Moving, Chelsea! It feels good to feel fit physically, mentally, and emotionally. So try to learn a skill you can play for life!

MY KINGDOM FOR A HORSE?

Remember 1918, the peak year of non-mechanized farming? That year, U.S. farmers had 26.7 million mules and horses and 13.5 million farm workers. U.S. agricultural production in 1974 was 2 1/2 times greater than 1918. A straight projection means we would need 61 million horses and mules and 31 million farm workers to achieve today's yield with 1918 methods.

Chelsea Girl Is MSU Student Co-Ordinator

Sharing... learning... leading.

These are some of the satisfactions experienced by Matthew B. Veroff of Ann Arbor and Jane Buxton of Chelsea, student co-ordinators for the Michigan State University Office of Volunteer Programs (OVP).

In the largest college volunteer effort in the country, approximately 1,200 students take time out from their busy schedule to help others in any one of 42 OVP projects.

The projects range from helping elderly people with their household chores to cleaning glassware in a laboratory to initiating reading and recreational programs in a juvenile detention home.

Staff co-ordinators oversee each activity, but the bulk of the organizing in the field is the responsibility of student co-ordinators.

Some of the duties of student co-ordinators are acting as a liaison between the volunteer office and the agency where the program is held, helping plan orientation sessions for new volunteers, assigning students to particular job schedules, co-ordinating transportation, and reporting regularly on the progress of the program.

Veroff, son of Mr. and Mrs. Joseph Veroff, of 1547 Granger,

Ann Arbor, has been a volunteer for two years and is co-ordinator of the Ingham County Juvenile Detention Home program.

Buxton is student co-ordinator of volunteer guides and demonstrators at the Impression 5 science museum in Lansing. She is the daughter of Mr. and Mrs. Charles Buxton, of 3840 Fletcher Rd.

After graduation in June with a degree in recreation, Buxton plans to become involved in 4-H projects.

A dormitory resident assistant, Buxton is also a member of the Horticulture Club at MSU and the Association for Recreation and Leisure Education. She is a 1974 graduate of Chelsea High school.

First Paper Money

In an attempt to pay the soldiers who fought for the colony in the French and Indian wars, Massachusetts became the first of the American colonies to issue paper money on Feb. 3, 1690.

By establishing a provincial bank and releasing paper notes in denominations ranging from two shillings to five pounds, the colonial government hoped to pay off its debt. Henry Ford Museum, Dearborn, maintains an extensive collection of colonial currency.

CATS

CHELSEA AREA

TRANSPORTATION SYSTEM

Transportation for the

Dentists Offer Check-Ups for Children in Fluoride Program

A Chelsea dentist, concerned with the need for preventative dental care for children in three prime cavity and orthodontal problem age brackets, has organized a volunteer effort to be shared by four other local dentists to give free check-ups to children enrolled in the Chelsea Jaycee Auxiliary's summer fluoride treatment program.

Dr. Robert A. Burns, Jr., a dentist at Chelsea Medical Center, read about the Auxiliary's fluoride treatment program and realized the program is aimed at a select group of youngsters those at an age where dental problems first start developing.

Believing that early treatment of dental problems prevents costlier remedies in the future should the problems go untreated over a period of time, Dr. Burns decided to offer free dental check-ups to children participating in the fluoride program so that parents would have some knowledge of the current condition of their children's teeth.

After checking with the sponsoring Auxiliary and with various state bureaus in Lansing for authorization, Dr. Burns was told he could proceed with his plan. He then contacted other dentists in the area and all expressed interest in participating in the innovative project.

"We will not be giving complete examinations with X-rays and the like, but will simply use mirrors and other manual tools to give parents a barometer feeling for how great the need is for interceptive repair of damaged teeth," he said.

In noting that tooth decay is the most common disease of mankind (colds not excluded), Dr. Burns added that it is the only disease that can either be prevented or totally remedied.

In many cases, the need for braces can also be circumvented with early treatment of orthodontal problems, according to Dr. Burns.

Although the Auxiliary's topical fluoride application program is primarily offered to children who have not been drinking fluoridated water, Dr. Burns pointed out that the program is the most complete of its kind, even compared to fluoride treatments given by a dentist in his or her office, and that parents who have any reason to suspect their children are not fully protected should consider enrolling them in the program.

"With some 2,000 grade school aged children in Chelsea, it would seem a minimum of several hundred could benefit from the fluoride treatments," Dr. Burns said. Last year only 150 children were

enrolled in the Auxiliary program.

Those particularly urged to register for fluoride treatments are pre-schoolers (age 3 and older), second, fifth, and eighth graders who do not drink from the Chelsea water supply; and eighth graders who have lived in Chelsea less than seven years, fifth graders who have lived here less than five years, and pre-schoolers and second graders with less than three years residence in the city.

Each child who participates in the fluoride program will be expected to attend a series of four clinics to be scheduled one or more days apart and will be given a toothbrush and brushing instructions at one of the clinics.

Topical fluoride applications prevent 40 percent of new tooth decay but should be supplemented with regular visits to a dentist, good toothbrushing habits, and avoidance of sugary foods between meals, the Auxiliary has stressed.

The fluoride treatment program will be conducted during the summer according to a schedule to be announced in May. An appointment card will be mailed to parents 2-3 weeks prior to a child's appointments.

A fee of \$4.75 per child will be charged for the program, but parents unable to finance the cost may call Ginny Wheaton at 475-7412 to discuss a possible fee adjustment.

Parents wishing to register their child for fluoride treatments should fill out the registration form contained in today's issue of The Standard, and return it with the \$4.75 registration fee to their child's teacher before March 7. No refunds will be given after March 9, and any registrations after March 9 will be on a first-come basis if any program openings exist.

Linda Wahr Named To Dean's Honor List at Spring Arbor College

Linda Wahr, of 16400 Heim Rd., has been named to the 1977-78 first semester Dean's List at Spring Arbor College, Spring Arbor.

The Dean's List at Spring Arbor is based on a 4.0 point system with each student required to achieve a 3.5 grade point average or better for the scholastic honor.

ACT Exam Deadline Is Tomorrow

Susan M. Carter, Chelsea High school guidance counselor, has announced the schedule for several events to be sponsored by the counseling department this month.

At the top of the list is the March 3 registration deadline for those students at the high school who will be taking the ACT college boards exam. The test will be administered in the Chelsea High school cafeteria April 1. Any questions regarding the exam should be directed to one of the high school counselors.

On March 8, an admissions counselor from Grand Valley State College will be in the high school counselor's office. Appointments to meet with the visiting counselor should be made with one of the Chelsea High school counselors.

Parents are reminded that registration for next year's classes will soon begin. Parents of 8th graders, in particular, are asked to be aware that during the week of March 20-24, Chelsea High school counselors will be presenting high school pre-enrollment information to junior high school students in Chelsea.

Volleyball Team Still Inconsistent In Loss to Dexter

The up and down, inconsistent season of Chelsea's varsity volleyballers continued last Thursday during their match with Dexter.

Getting their points in bunches, the Dexter Dreadnaughts opened up with an early lead in the first game and coasted to an easy 15-2 victory.

However, in the second game, Chelsea played a tight defense before falling victim to a late Dexter surge that left the Bulldogs with a 13-15 loss. The lead changed hands five times during that second game.

Chelsea's offensive player of the match was Michelle Sarbach, while defensive player of the match honors went to Kathy Starkey.

The 20th century miracle hybrid corn came from research by William J. Beal who, in 1877 at Michigan State University, was the first to cross-fertilize corn for the purpose of increased yields.

Michigan was the first state to provide in its Constitution for the establishment of public libraries.



NEWEST GIRL SCOUTS: Members of Chelsea Girl Scout Troop 777 pose for a group photo at the Methodist Home where they meet every Thursday to plan activities geared toward widening their horizons. The troop, formed last November, presents a new concept in scouting as the median age of members is near 80. The troop was organized by an Ann Arbor woman, Mrs. Connie

Amick. Seated in the front row, from left, are Hazel Marshall, Laura Perry, Ida Ford, Emily Goldworthy, Ethel Ratcliffe and Martha Gow. Standing in the back row, from left, are Emma Finch, Mildred Grams, Margaret Fellows, Gertrude Horsman, Anna Kelch, Lou Love, Florence Hubbard, Mary Lou Hass, Gertrude Peet and Violet Merrill.

Methodist Home Group Organizes Unique New Senior Citizen Girl Scout Troop

A new vanguard is forming among the ranks of Girl Scouts who constitute an institution as traditional in America as mom, apple pie, and the flag.

And, members of this vanguard are coming from the least likely of places—from a community of senior citizens disenchanted with the current lack of programs offering an opportunity to develop self-awareness and inter-personal relationships.

Chelsea is one of only three cities or towns nationwide harboring such dissidents and they're all at the Chelsea United Methodist Retirement Home.

Under the direction of Connie Amick of Ann Arbor, 17 residents at the Home have united to form Girl Scout Troop 777, choosing that number for their troop because they feel it's a lucky one. While the ladies won't be selling Girl Scout cookies (regulations at the Methodist Home prevent it), or working on merit badges, they will be actively seeking to widen their horizons, according to Mrs. Amick.

Assisting Mrs. Amick in her advisory role to Troop 777, which is part of the Western Washtenaw Area Association of Huron Valley Girl Scouts, are Sandra Rogers, an Ann Arbor Girl Scout leader, Marie Frait, Peg LaJeunesse and Sharon McCarthy. The latter three are all also from Ann Arbor. McCarthy is a University of Michigan student.

"This is a new concept in scouting," Mrs. Amick said in regard to the Girl Scout troop where members have a median age that hovers near 80.

"Rather than structuring their program to fit that of other scouts, we asked the women what they really wanted to do and then developed a program to fit their response," she reported.

The women of Troop 777 were not interested in arts and crafts, but wanted to see things outside the home, learn more about a variety of subjects, and grow as individuals.

Consequently, since their formation last November, the Methodist Home Girl Scouts have organized a Christmas tea, traveled to the Michigan League in Ann Arbor for lunch, learned the history of scouting, watched W. C. Fields movies, participated in a seminar on winter birds, and plan to visit the Botanical Gardens in Ann Arbor and learn about wildflowers.

Last Saturday, Methodist Home scouts also participated in a Girl Scout Thinking Day program at Dexter High school.

In preparation for Thinking Day, which seeks to focus on the international aspects of the Girl Scout movement, Troop 777 received a visit from Greta Skjaerlund of Dexter, president of the Western Washtenaw Area Association of Girl Scouts, and a native of Denmark. Mrs. Skjaerlund showed slides of Denmark and treated the group to Danish pastries.

Members of Troop 777 also brought items made in other countries to the meeting and discussed them.

Because no members of the new Girl Scout troop were scouts in their younger days, all have spent a considerable amount of time learning more about the Girl Scout program. They wear Girl Scout

pins to their meetings, and have memorized the Girl Scout Promise, Girl Scout Laws, and Girl Scout songs.

They are planning inter-troop activities, and will join a Chelsea Cadet Troop, and a Dixboro Junior Troop in special projects this spring.

"Members of Troop 777 are all appreciative and enthusiastic about what they are doing," Mrs. Amick said.

In keeping with tradition, the troop has a patrol leader, Mrs. Emily Finch; an assistant patrol leader, Mildred Grams; and a scribe, Ethel Ratcliffe.

The troop meets every Thursday at the Methodist Home, and

while there is no limit on membership in the troop, it is open exclusively to Methodist Home residents. Those participating in excursions planned by Troop 777 must all be registered members of the troop.

A recreation budget cut at the Methodist Home initially opened the way for formation of a Girl Scout troop there, but according to Mrs. Amick, the main reason the troop formed was to provide an alternative for those uninterested in other programs at the Methodist Home.

"I don't know if we have succeeded with our goal as yet, but the women certainly look forward to their meetings each week,"

Mrs. Amick said. "The general feeling is you're never too old to learn, grow, and do new things."

In addition to Chelsea's senior citizen Girl Scout troop, other such troops exist in Great Falls, Mont., and Cincinnati, O.

The "I Can" program, in use nationwide to help classroom teachers improve physical education training of mentally handicapped youngsters, originated at Michigan State University.

Isle Royale National Park, which is located in Lake Superior, shelters one of the largest moose herds remaining in the United States.

After-Inventory Clearance

SALE

Assorted group of

TURTLE NECKS - CREW NECKS

LONG SLEEVE SPORT SHIRTS

STRIETER'S MEN'S WEAR

Since 1914

MID-WINTER DEMO SALE

1977 NOVA

Stock No. 3284

Retail \$4,858.45

SALE PRICE

\$4116⁰⁰

1978 MALIBU

Stock No. 3594

Retail \$6,677.54

\$5629⁰⁰

1978 IMPALA

Stock No. 3572

Retail \$6,454.95

\$5322⁰⁰

1978 MONTE CARLO

Stock No. 3600

Retail \$7,838.90

\$6591⁰⁰

1978 CAPRICE

Stock No. 3580

Retail \$7,805.95

\$6371⁰⁰

Large Selection of VAN CONVERSIONS

In Stock

By Hop Cap and Travco

Stop In and Browse Around!

MARCH SERVICE SPECIAL

SAVE \$5.75

TRANSMISSION SERVICE

\$23.95 plus tax

Includes change oil and filter,

Check all adjustments,

Road Test.

LLOYD BRIDGES CHEVROLET

I-94 and M-52, Chelsea

Phone 475-1373

FARLEY CONSTRUCTION

222 HOWARD RD.

ADDITIONS - REMODELING
REPAIRS
NEW HOMES

475-0888 or 475-7848

From now through March 5, 1978, GE has reduced its prices in varying amounts on these selected models, so you may get big savings.

GE Great Annual Red Tag Sale!

Model TBF-16DV

Save \$40

General Electric Quality-Built 15.6 cu. ft. No-Frost Refrigerator-Freezer

Only 30 1/2" wide - and equipped with ENERGY SAVER Switch... can help reduce cost of operation.

- 4.30 cu. ft. freezer - Two Ice'n Easy Trays - Slide-Out Meat Keeper
- Roll out on Wheels for easy cleaning
- Automatic Ice Maker Available (optional, extra)

Regular Price \$509.00
Less "Red Tag" DISCOUNT \$40
YOU PAY ONLY \$469⁹⁵

Model CA-120V

SAVE \$30

GE Quality-Built 11.6 cu. ft. Upright Freezer. Only 28" wide. 3 Refrigerated Shelves plus top cold-plate. Door Lock.

Regular Price \$329.00
Less "Red Tag" DISCOUNT \$30
YOU PAY ONLY \$299⁰⁰

Model YM9424PC

SAVE \$70

GE 25" diagonal COLOR TV with VIR "Broadcast Controlled" Color! Adjusts color/tint automatically 60 times a second!

Regular Price \$719.00
Less "Red Tag" DISCOUNT \$70
YOU PAY ONLY \$649⁹⁵

HEYDLAUFF'S

113 N. Main St., Chelsea Ph. 475-1221



6 CONVENIENT
LOCATIONS

201 PARK AVE. V.L.
1821 SPRING ARBOR RD.
960 NORTH WEST AVE.
1809 EAST MICHIGAN
1101 M-52, CHELSEA
3001 EAST MICHIGAN

Supplement to: Ann Arbor News, Chelsea Standard

get to know us...

WE CAN HELP YOU SAVE ON YOUR FOOD BILL!

**Open Daily 8 to 10
Sunday 9 to 9**

- ★ **QUALITY PRODUCE**
- ★ **QUALITY MEAT**
- ★ **COLD BEER, WINE, LIQUOR**
- ★ **LOTTERY TICKETS**
- ★ **SIDES OF BEEF**
- ★ **FRUIT BASKETS**
- ★ **DRY CLEANING**
- ★ **PHOTO PROCESSING**
- ★ **VARIETY AT LOW PRICES**

FEBRUARY 28, 1978



Polly's

MASTER MARKETS

6 CONVENIENT LOCATIONS

201 PARK AVE. V.L.
1821 SPRING ARBOR RD.
960 NORTH WEST AVE.
1809 EAST MICHIGAN
1101 M-52, CHELSEA
3001 EAST MICHIGAN

Prices good thru Saturday
March 4, 1978. Quantity
Rights reserved, no
sales to dealers.



FRESH GRADE A
WHOLE
FRYERS
LB. **48¢**

FRESH
CUT-UP
FRYERS LB. **55¢**
MIXED
FRYER
PARTS LB. **55¢**
BACK ATTACHED
QUARTERED
LEGS LB. **65¢**
RIB ATTACHED
QUARTERED
BREAST LB. **75¢**

SAVE 50¢ WITH
IN-STORE COUPON
COUNTRY STORE
BACON
LB. PKG. **\$1.19**

ROYAL ROCK
TURKEYS
8/10-LB.
AVERAGE LB. **58¢**



FARMER PEET
WHOLE
HAM
(WATER ADDED FOR CURING)

\$1.19

FARMER PEET FRESH
BOCKWURST LB. **\$1.79**
DINNER BELL
BRAUNSWEIGER LB. **79¢**
HYGRADE
CHUNK BOLOGNA LB. **89¢**
ECKRICH SLENDER
SLICED MEATS 3-oz. **49¢**
TENNESSEE PRIDE
SAUSAGE ROLL LB. **\$1.49**
FRESH
SMELT LB. **\$1.19**
FRESH FROZEN
SPANISH MACKERAL LB. **\$1.59**
FRESH FROZEN
TURBOT FILLETS LB. **\$1.59**

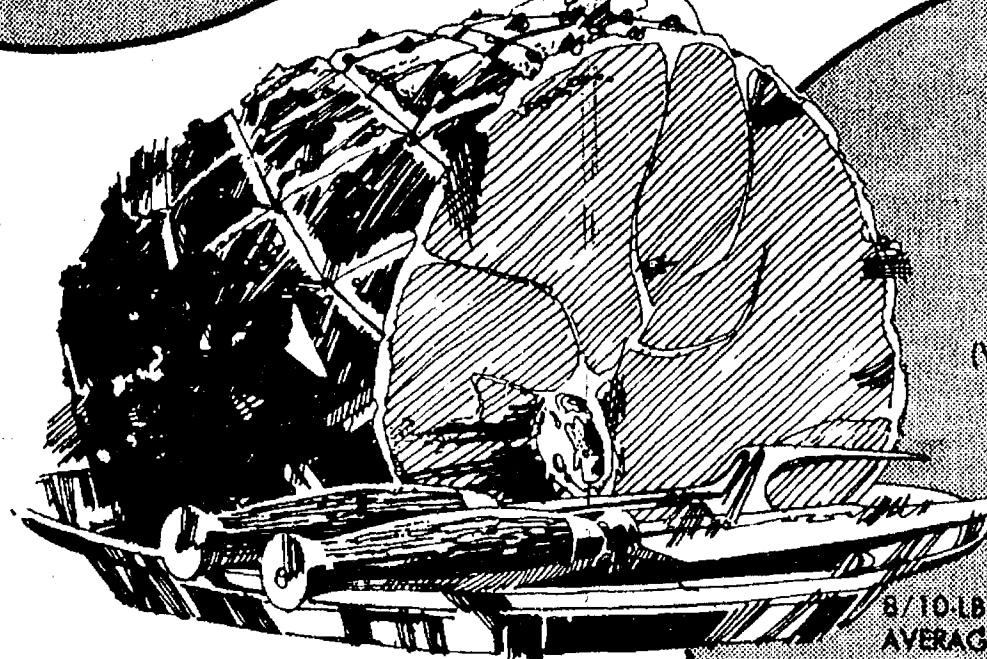

FARMER PEET
HAM
SHANK PORTION
(WATER ADDED FOR CURING)

99¢

FARMER PEET
HAM **\$1.29**
BUTT-HALF LB.

FARMER PEET
HAM **\$1.79**
CENTER SLICES LB.

SLICED
LAMB
SHOULDER
LB. **\$1.39**

HYGRADE
HOT
DOGS
REGULAR or BEEF
LB. PKG. **89¢**

DINNER BELL
SLICED
BOLOGNA
LB. PKG. **\$1.29**

FARMER PEET
SMOKIE
LINKS
12-OZ.
PKG. **\$1.09**



DINNERBELL
HAM **\$1.59**
BONELESS
HALF-CUTS LB.
WATER ADDED FOR CURING



FRESH MEXICAN
PINEAPPLES EA. **39¢**

U.S. NO. 1 MICHIGAN
POTATOES 20-LB. **99¢**

LARGE 56-SIZE CALIFORNIA
NAVEL ORANGES 5 for **99¢**
TEXAS RUBY RED
GRAPEFRUIT 18-LB. BAG **\$2.19**
VINE RIPE
TOMATOES 8 for **79¢**
SNO-WHITE
MUSHROOMS LB. **99¢**
8-INCH HANGING BASKET
FOLIAGE PLANTS **\$4.99**

JOHNS
PIZZAS
14-OZ. **69¢**
• Sausage
• Cheese
• Pepperoni
• Hamburger

DRY CLEANING SPECIAL
NECKTIES EA. **49¢**

HILLS BROS
GROUND
COFFEE
1-LB. **\$3.27** 2-LB. **\$6.00** 3-LB. **\$9.00**
HIGH YIELD
COFFEE
13-OZ. **\$2.00** 20-OZ. **\$5.29**



Hungry Jack mashed potatoes

Bundt cake mix

Pillsbury BEST XXXX FLOUR

Crescent rolls

Quick Bread

There's Pudding in the mix

BUY 3 • SAVE 33¢ WITH IN-STORE COUPON

PILLSBURY PLUS CAKE MIX

19-OZ. **55¢**

SAVE 15¢ WITH IN-STORE COUPON

PILLSBURY FLOUR

5-LB. BAG **59¢**

America's BAKE-OFF CONTEST

Campbell's Chicken Noodle Soup

SAVE 25¢ with IN-STORE COUPON

CHICKEN NOODLE SOUP

10 1/2-OZ. **5/1**

IVORY Liquid

SAVE 51¢ with IN-STORE COUPON

GIANT IVORY LIQUID

22-OZ. **2/149**

KRAFT VELVETTA CHEESE

SAVE 14¢ with IN-STORE COUPON

2-LB. \$195

★ **BAKE A \$25,000 WINNER!** ★

See In-Store Display For Details

SAVE 20¢ WITH IN-STORE COUPON

QUICK BREAD

14/17 OZ. **69¢**

HUNGRY JACK INSTANT POTATOES ... 8-oz. **49¢**

PILLSBURY CRESCENT ROLLS ... 2 for 8-OZ. **89¢**

HUNGRY JACK BISCUITS ... 10-oz. **37¢**

PILLSBURY HOT ROLL MIX ... 14-oz. **55¢**

PILLSBURY BUNDT CAKES ... 23-oz. **99¢**

BORDEN LITE-LINE Cottage Cheese

Lowfat

COTTAGE CHEESE

16-OZ. **59¢**

BORDEN ELsie Vanilla ICE CREAM

HALF-GALLON **99¢**

MEADOWRICH COFFEE WHITENER ... 32-oz. **44¢**

ORE-IDA DINNER FRIES ... 3-LB. **99¢**

VAN DE KAMP CREPES ... 5-oz. **39¢**

LADY BORDEN DELUXE QUARTS ... QT. **88¢**

BORDEN ICE CREAM CAKE ROLL ... 6-IN. **79¢**

SAVE 37¢ WITH COUPON

LAND O' LAKES MARGARINE

1-LB. QTRS. **2/89¢**

BORDEN 1/2% LO-FAT MILK ... PLASTIC GALLON **98¢**

NEW! SHATTERPROOF BOTTLE

2-LITER PEPSI ... 67-OZ. **85¢**

FRITO LAY POTATO CHIPS ... 8 1/2-OZ. **59¢**

FRITO LAY LONG SIZE WHITE BREAD ... 24-OZ. LOAVES **3/\$1**

SAVE UP TO \$5.00 IN THE "Carnival of Savings"

EXCEDRIN P.M. ANALGESIC SLEEPING AID 50-CT. **\$2.03**

EXCEDRIN ANALGESIC TABLETS 100-CT. **\$1.72**

BUFFERIN ANALGESIC TABLETS 100-CT. **\$1.67**

DATRIL 50-CT. **\$1.67**

DATRIL 500 **\$1.67**

VITALIS LIQUID HAIRGROOM 7-OZ. **\$1.69**

BAN ROLL ON DEODORANT 1 1/2-OZ. **89¢**

ULTRA BAN II ANTI-PERSPIRANT 5-OZ. **\$1.49**

BAN BASIC NON-AEROSOL ANTI-PERSPIRANT SPRAY 3-OZ. **\$1.79**

4-WAY NASAL SPRAY Regular Mammoplast Long Acting 1/2-OZ. **\$1.22**

ARTHRITIS STRENGTH BUFFERIN 40-CT. **\$1.49**

VITALIS REGULAR/SUPERHOLD 5-OZ. **\$1.57**

See In-Store Display For Details

SAVE 19¢ with IN-STORE COUPON

CHICKEN of the SEA CHUNK LIGHT TUNA

6 1/2-OZ. **58¢**

SAVE 40¢ with IN-STORE COUPON

DEMING PINK SALMON

15 1/2-OZ. **\$149**

- TOMATO JUICE** ... 46-oz. **49¢**
- APPLE JUICE** ... 32-oz. **49¢**
- CABIN ANCAKE MIX** ... 2-LB. **69¢**
- CANN BONUS BOTTLE ANCAKE SYRUP** ... 30-OZ. **1.23**
- PEACH COCO SHELLS** ... 10-CT. **39¢**

VANITY FAIR PAPER TOWELS

JUMBO ROLL 49¢

- SMUCKERS PRESERVES RED RASPBERRY** ... 18-OZ. **99¢**
- SMUCKERS PRESERVES STRAWBERRY** ... 18-OZ. **89¢**
- 25¢ OFF LABEL GAIN DETERGENT** ... 84-OZ. **2.29**
- FISHERS CASHEW PIECES** ... 10-OZ. **99¢**
- DEANS FRENCH ONION DIP** ... 16-OZ. **49¢**

Polly's MASTER MARKETS

6 CONVENIENT LOCATIONS

201 PARK AVE. V.L.
1821 SPRING ARBOR RD.
960 NORTH WEST AVE.
1809 EAST MICHIGAN
1101 M-32, CHELSEA
3001 EAST MICHIGAN

Thank You

FOR SHOPPING AT...

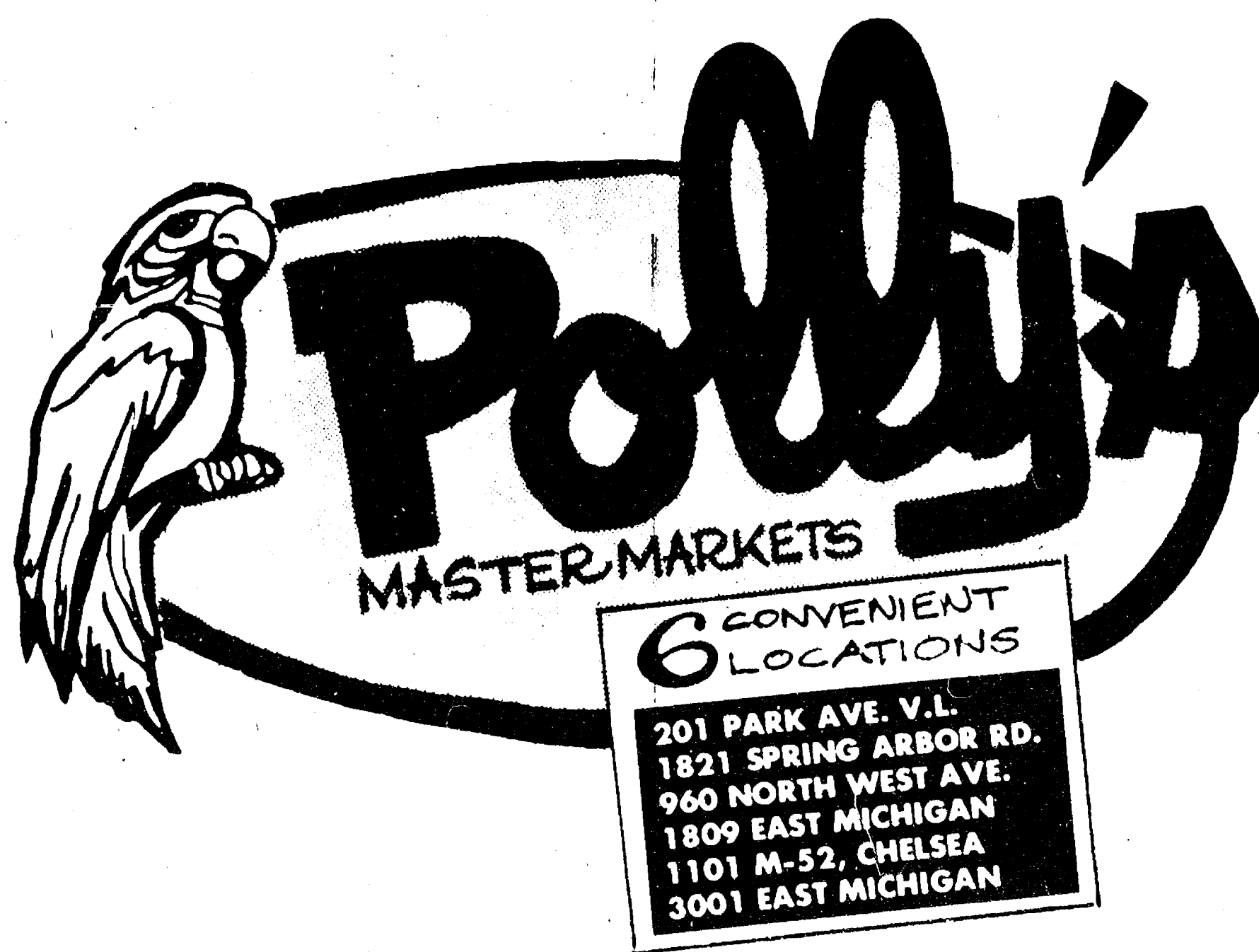

WHERE WE ARE
HAPPY TO.....

save YOU MONEY!